

yLocal vs. Tray

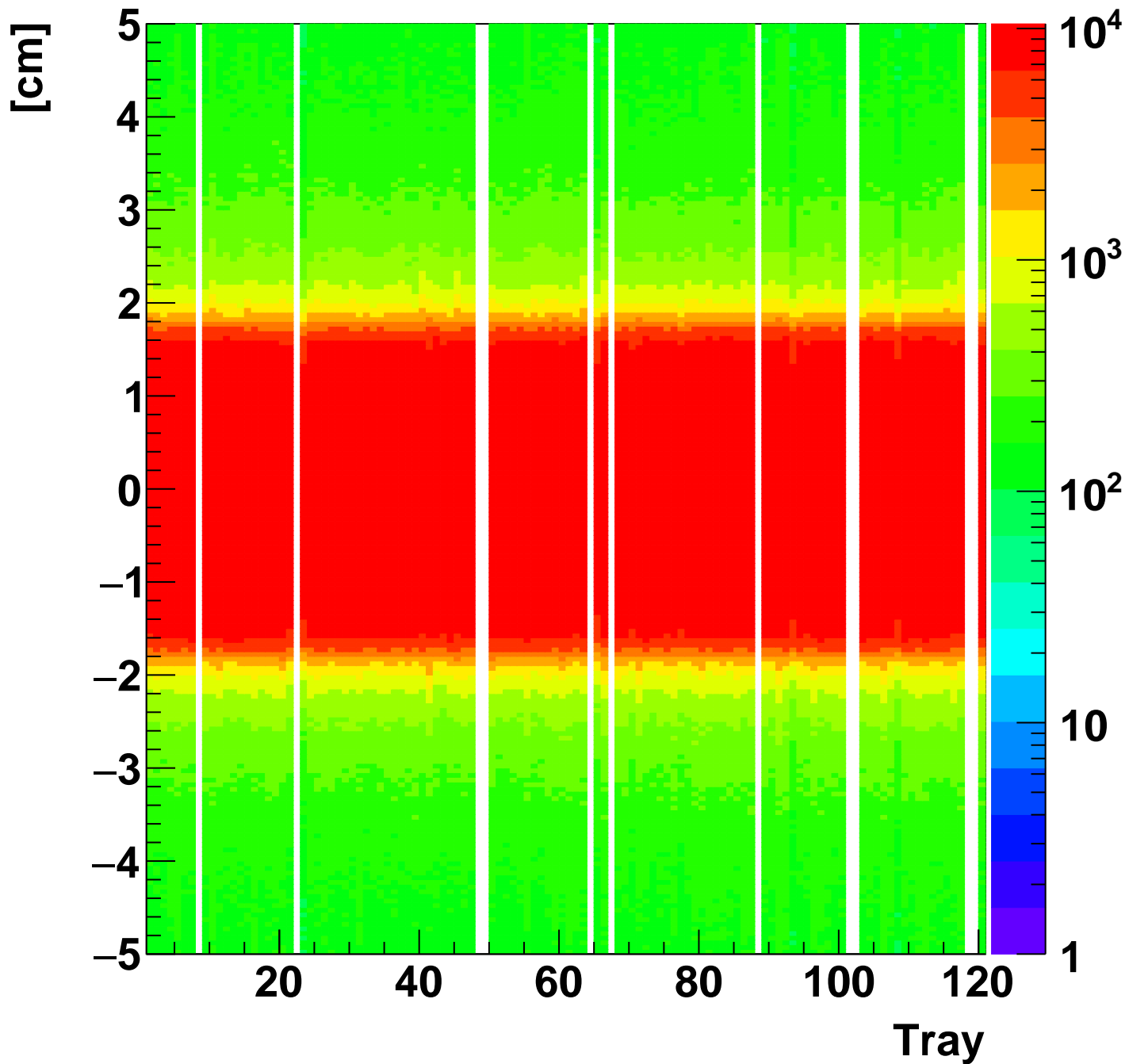

zLocal vs. Tray

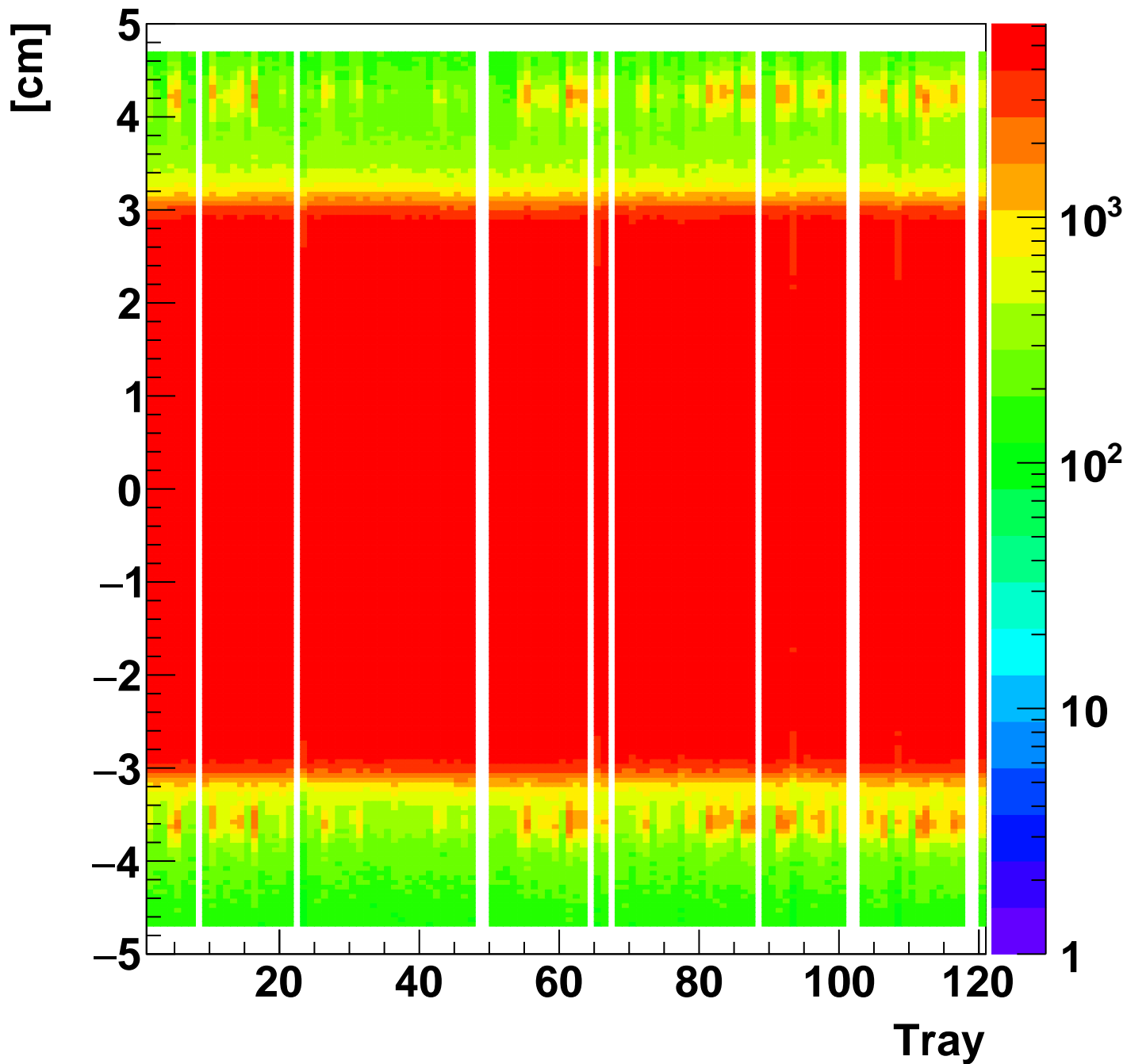

BTof Time Resolution vs Tray Startless

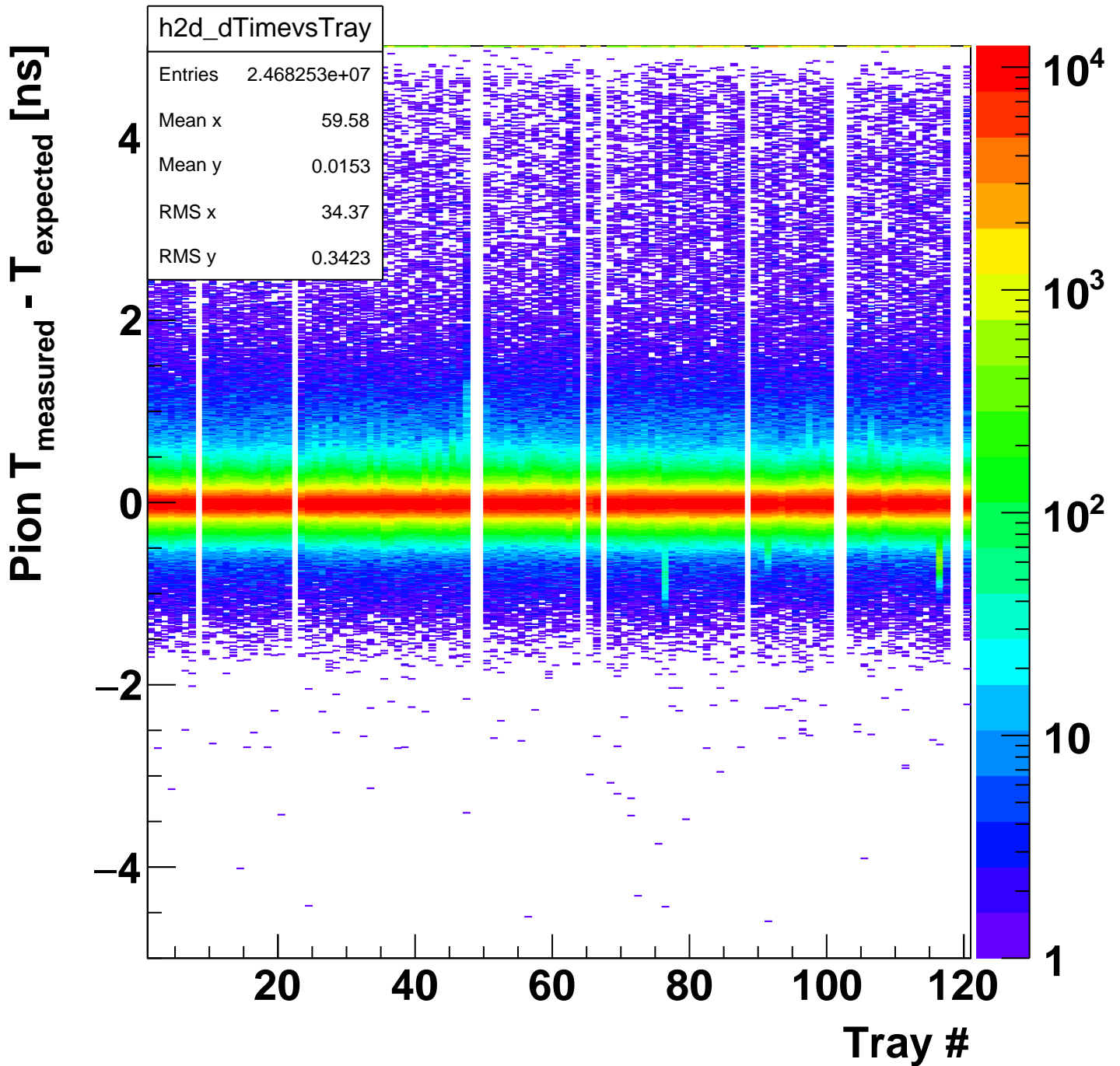

BTof Time Resolution vs Tray Startless

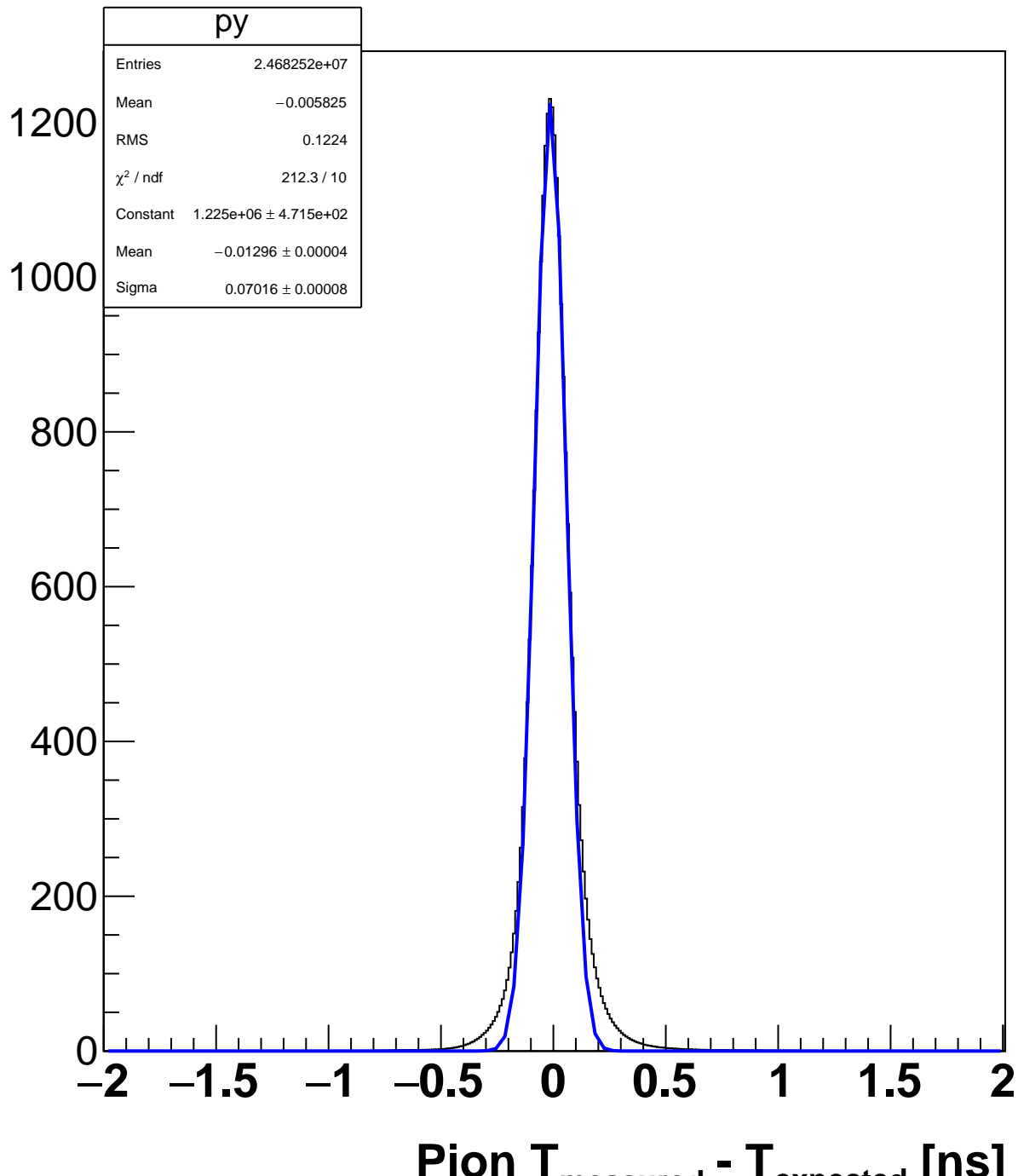

Mean For Each Tray Startless

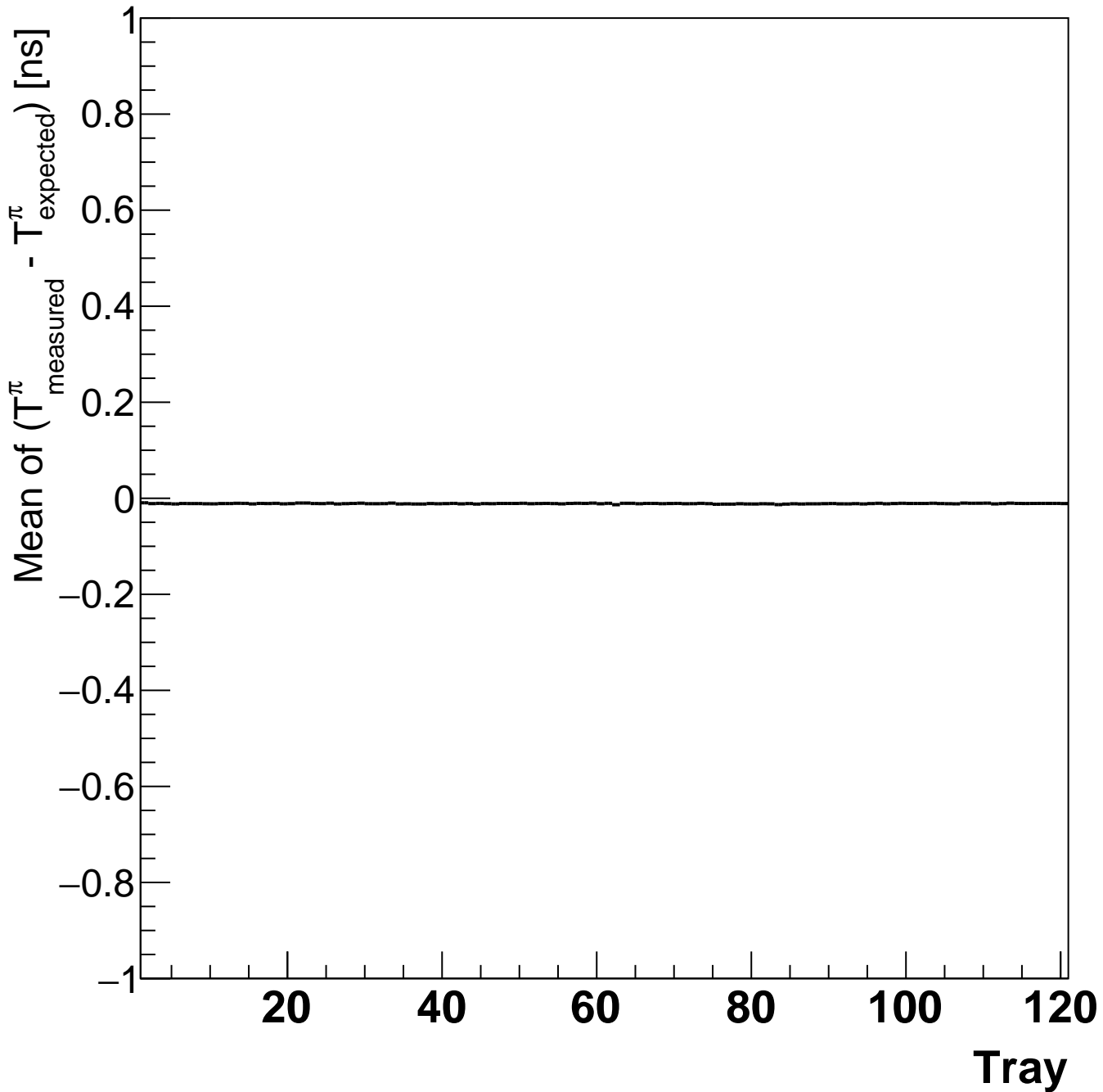

Sigma For Each Tray Startless

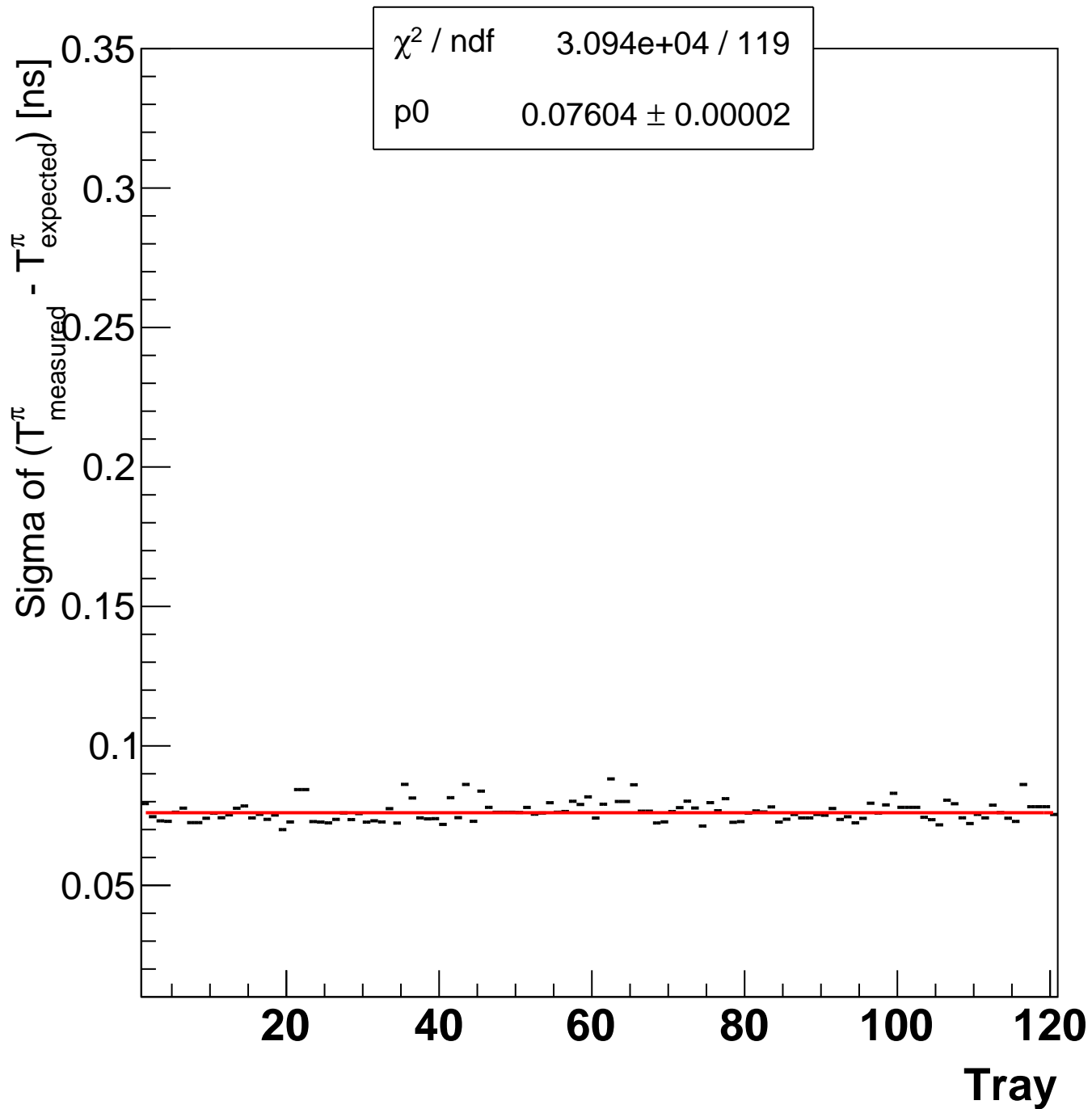

BToF Time Resolution vs # tZeroes Startless

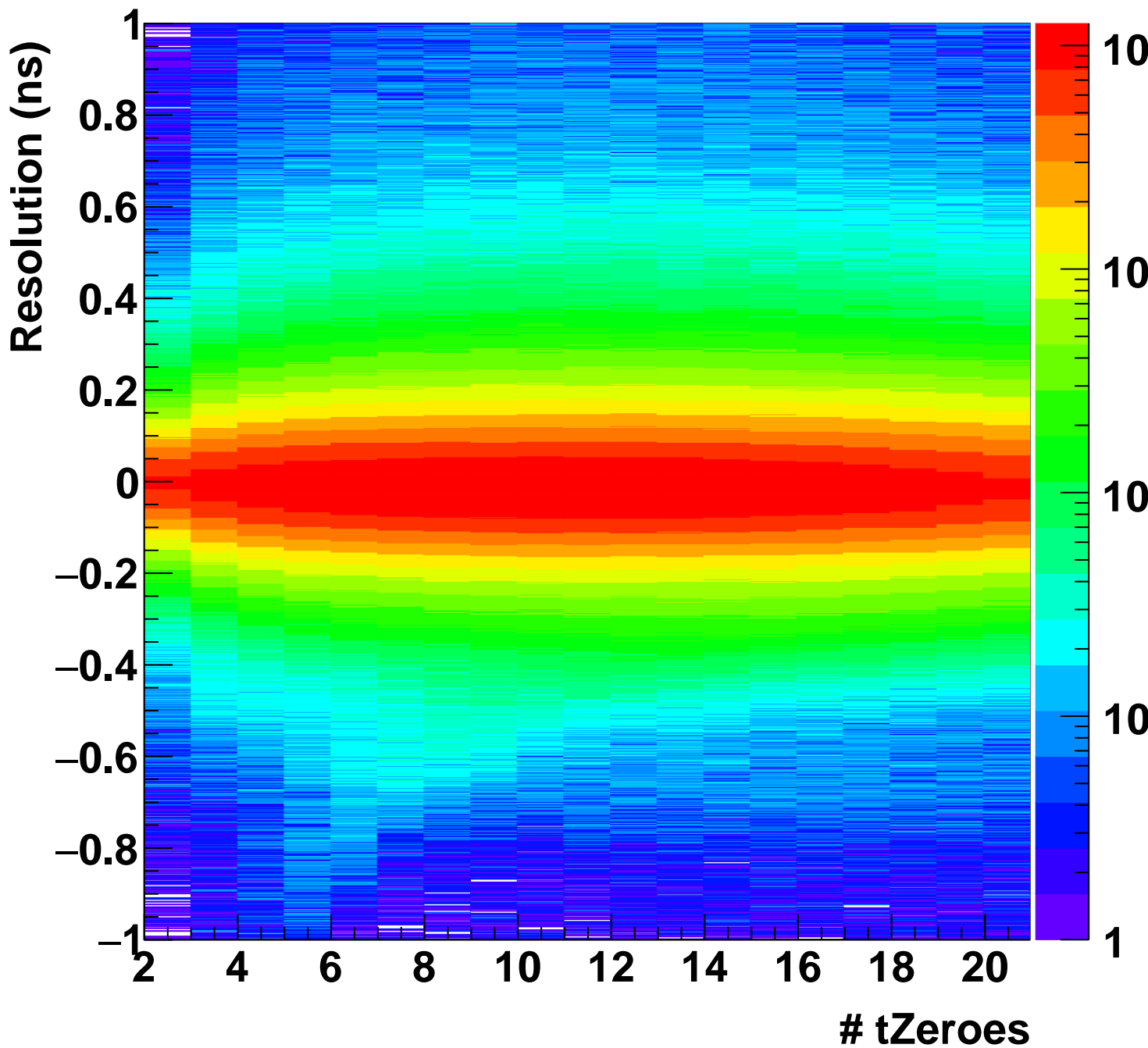

Mean vs. # tZeroes Startless

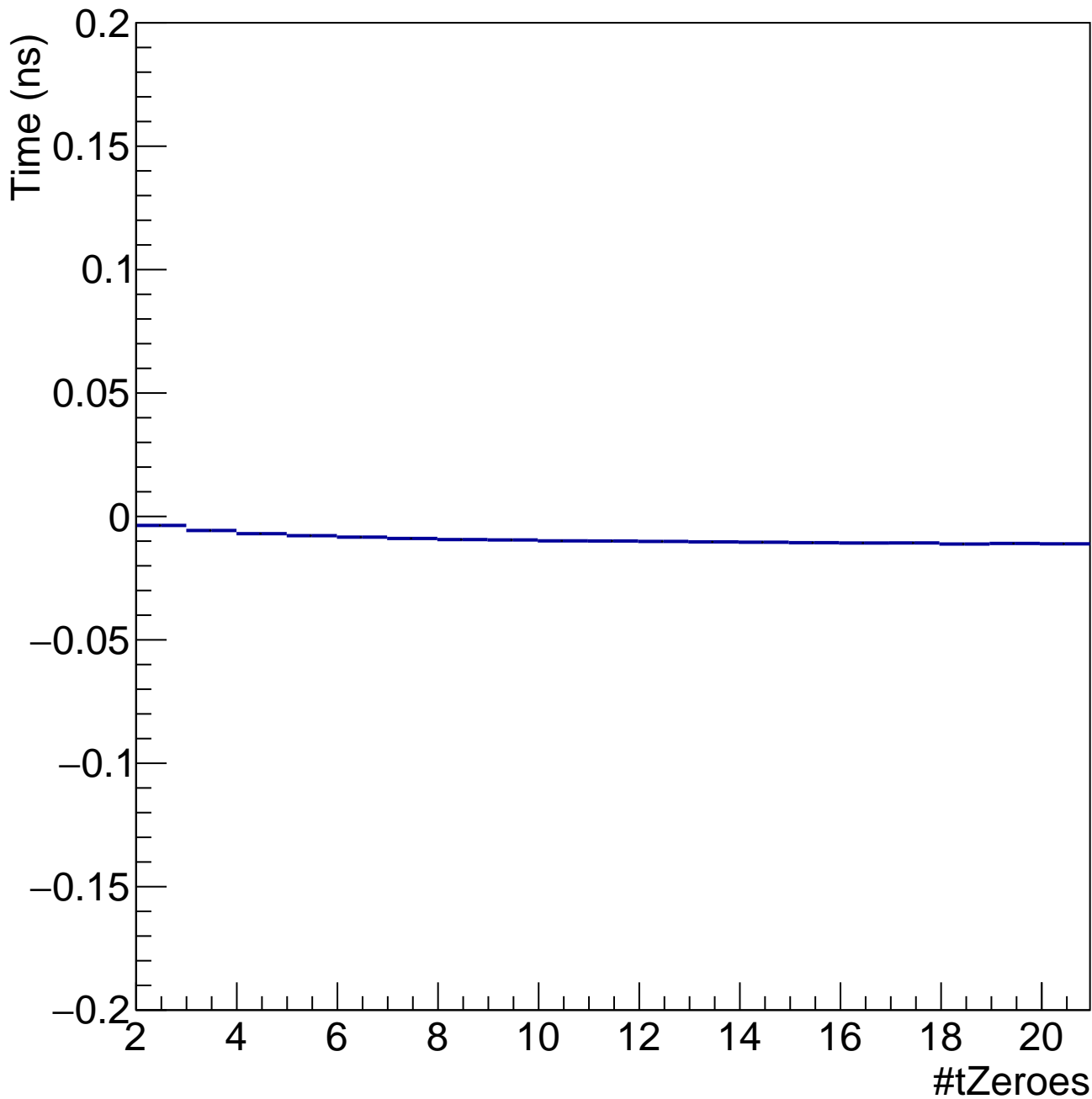

Sigma vs. # tZeroes Startless

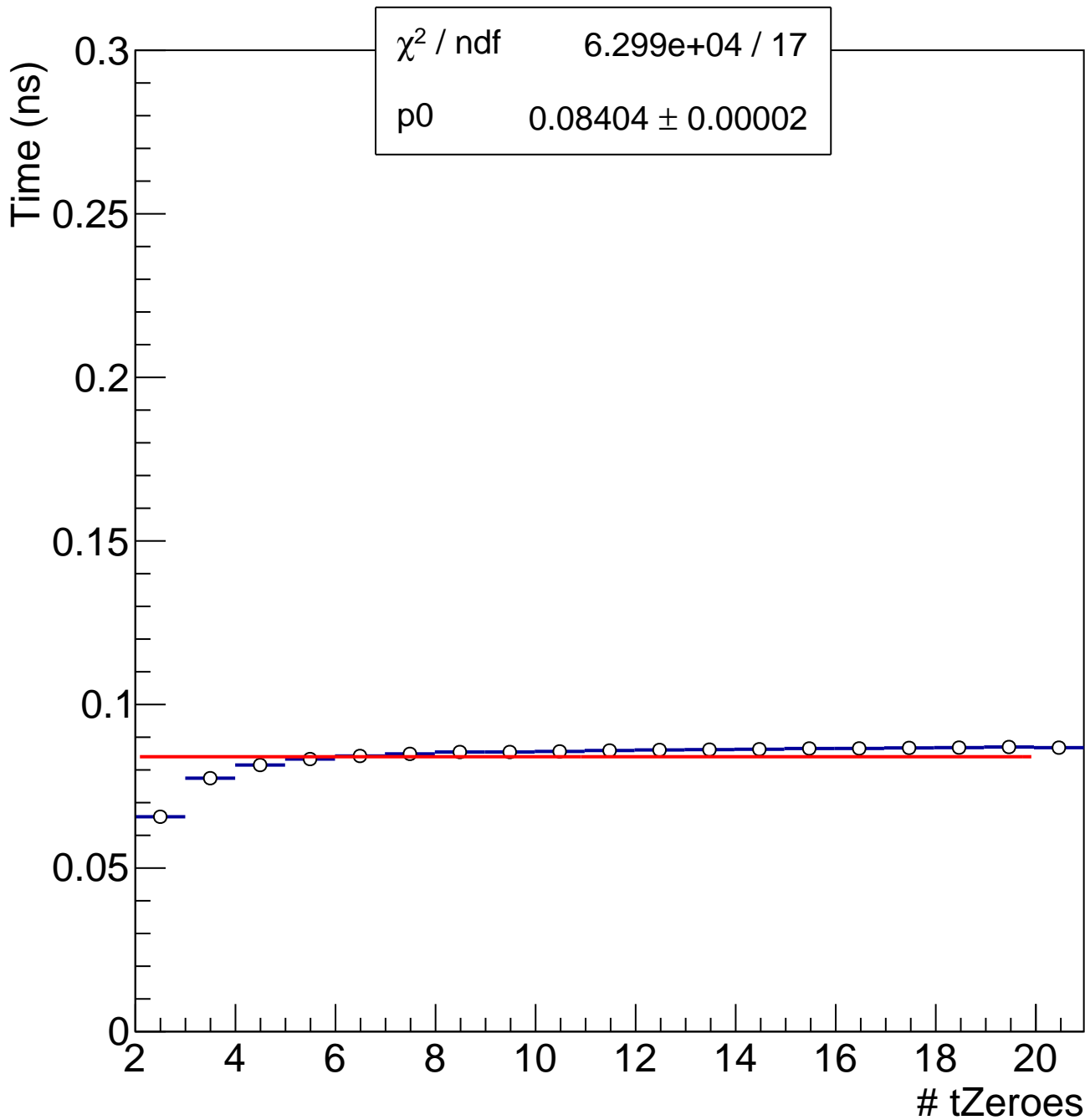

TpcVz(Black) and VpdVz(Blue)

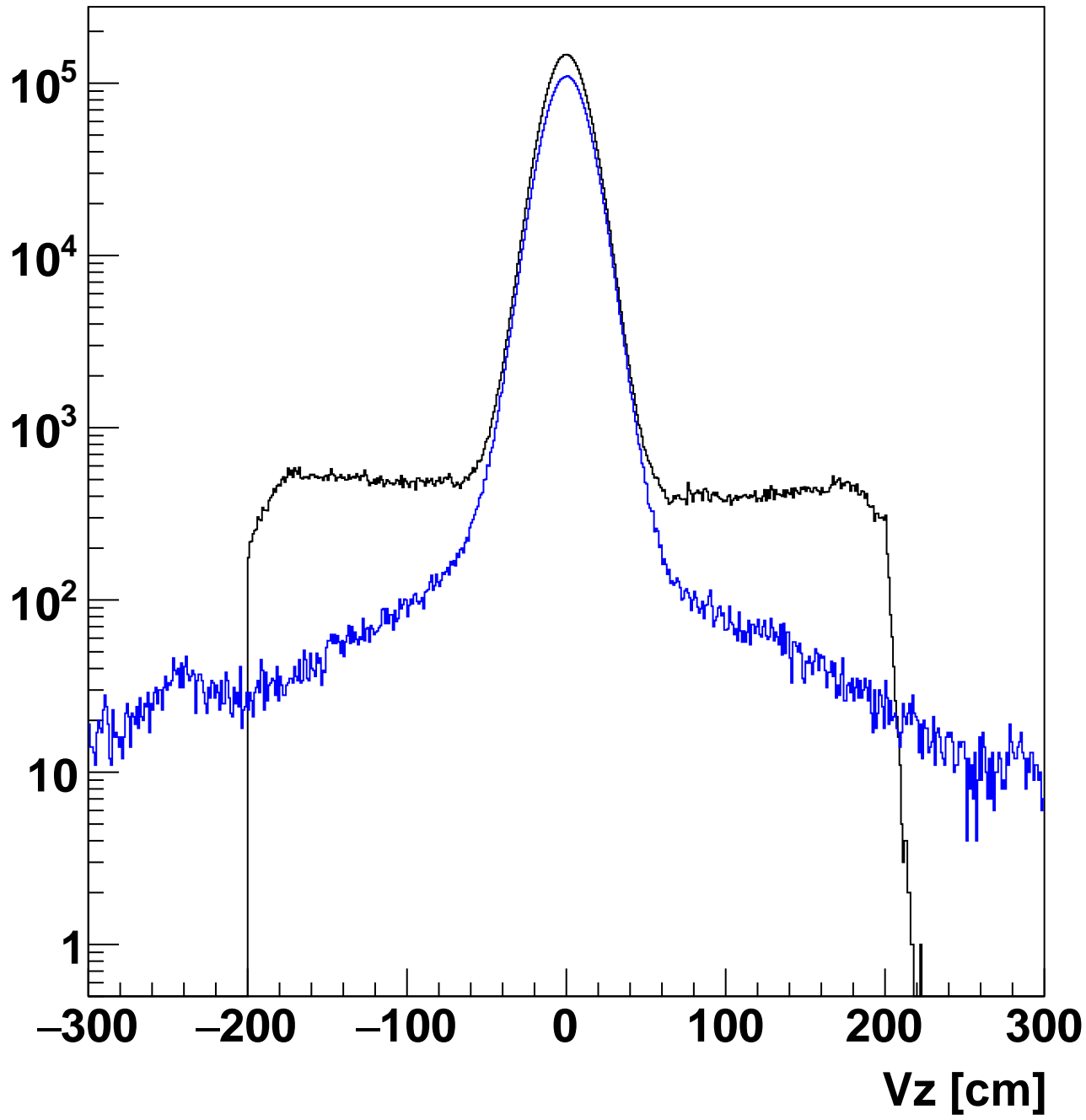

TpcVz - VpdVz

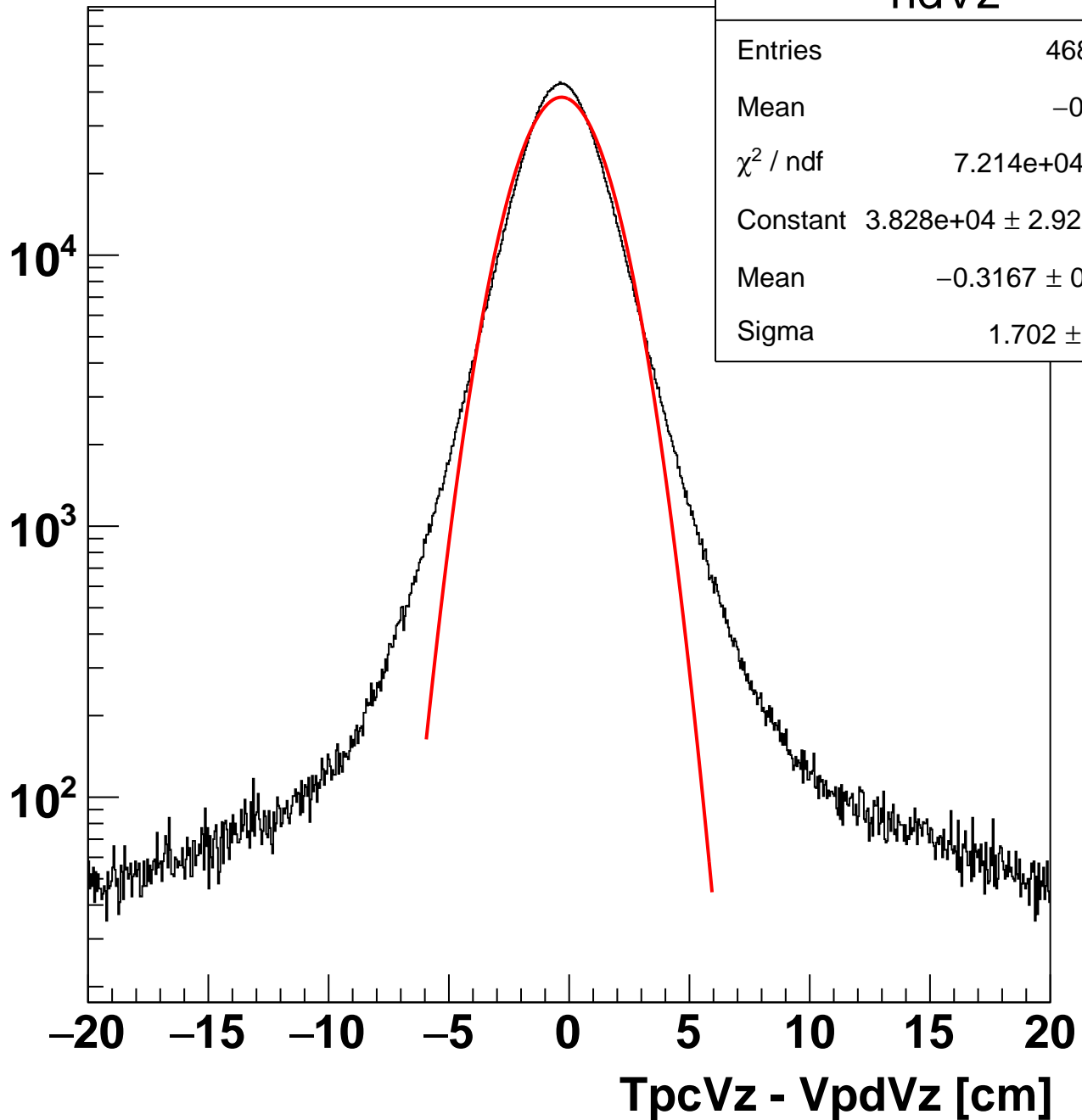

hdVz	
Entries	4689093
Mean	-0.2964
χ^2 / ndf	7.214e+04 / 237
Constant	3.828e+04 \pm 2.922e+01
Mean	-0.3167 \pm 0.0009
Sigma	1.702 \pm 0.001

Tof β^{-1} Startless

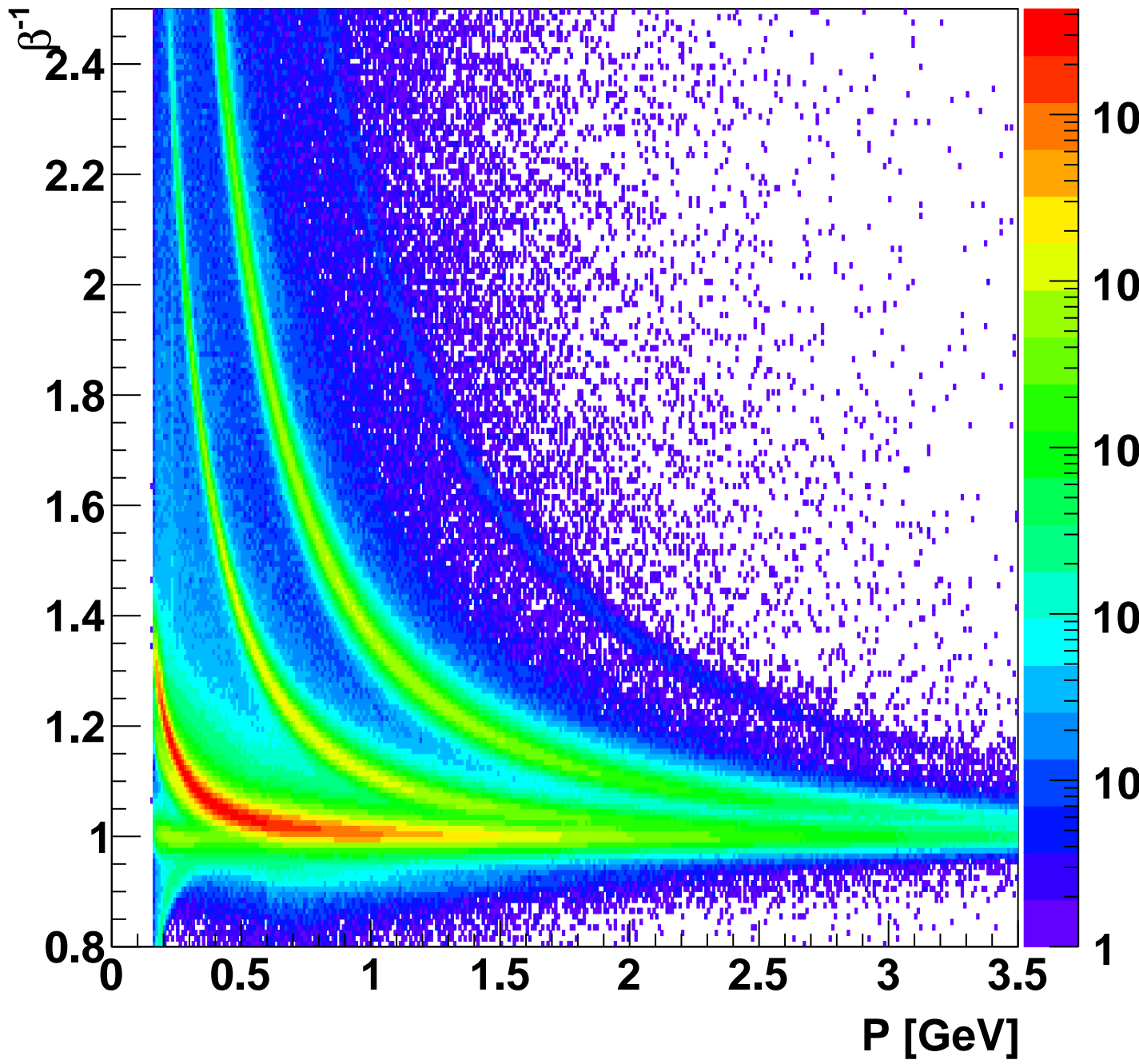

Tof m^2 Startless

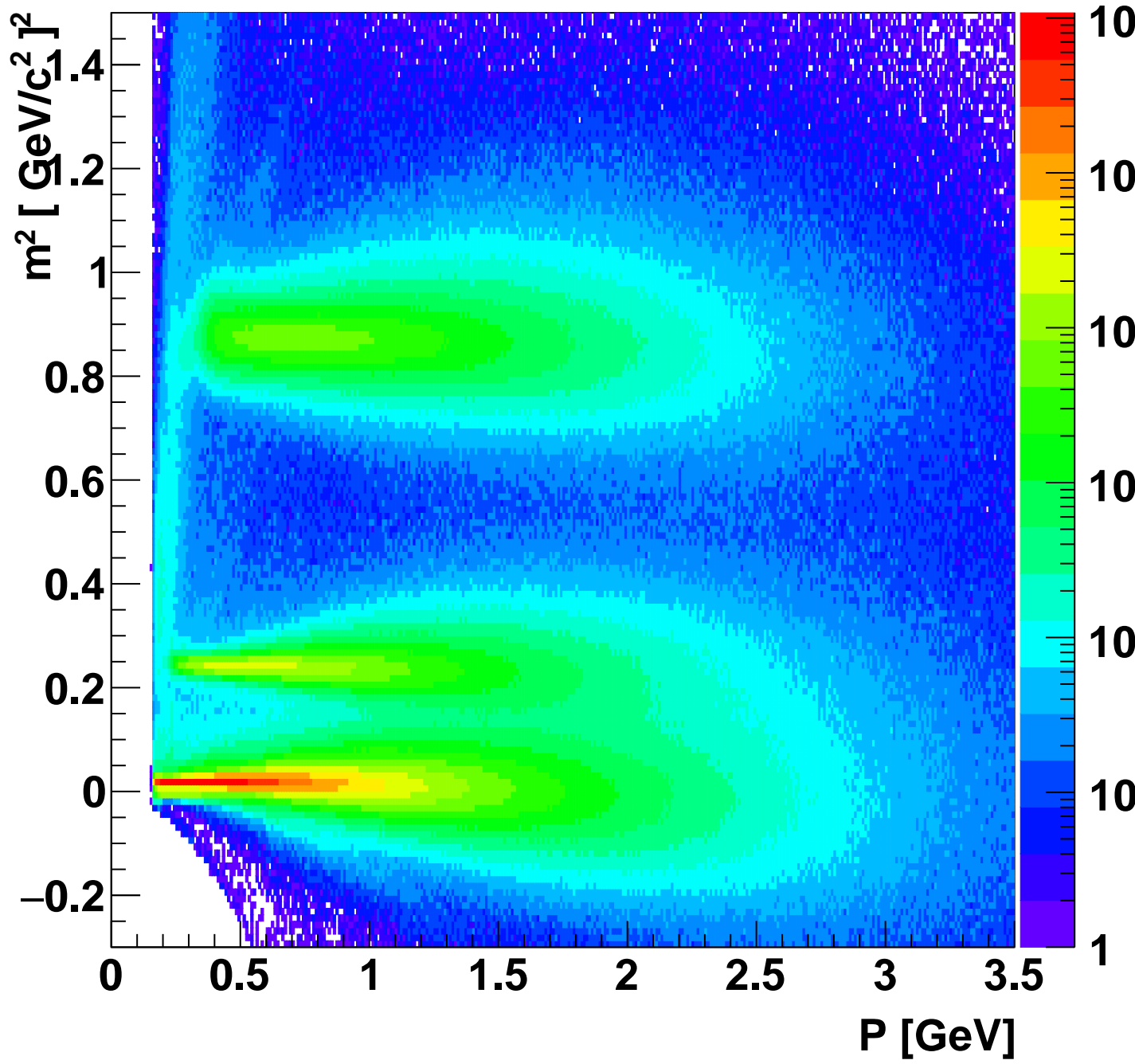

Mass² vs Momentum (Positive Tracks)

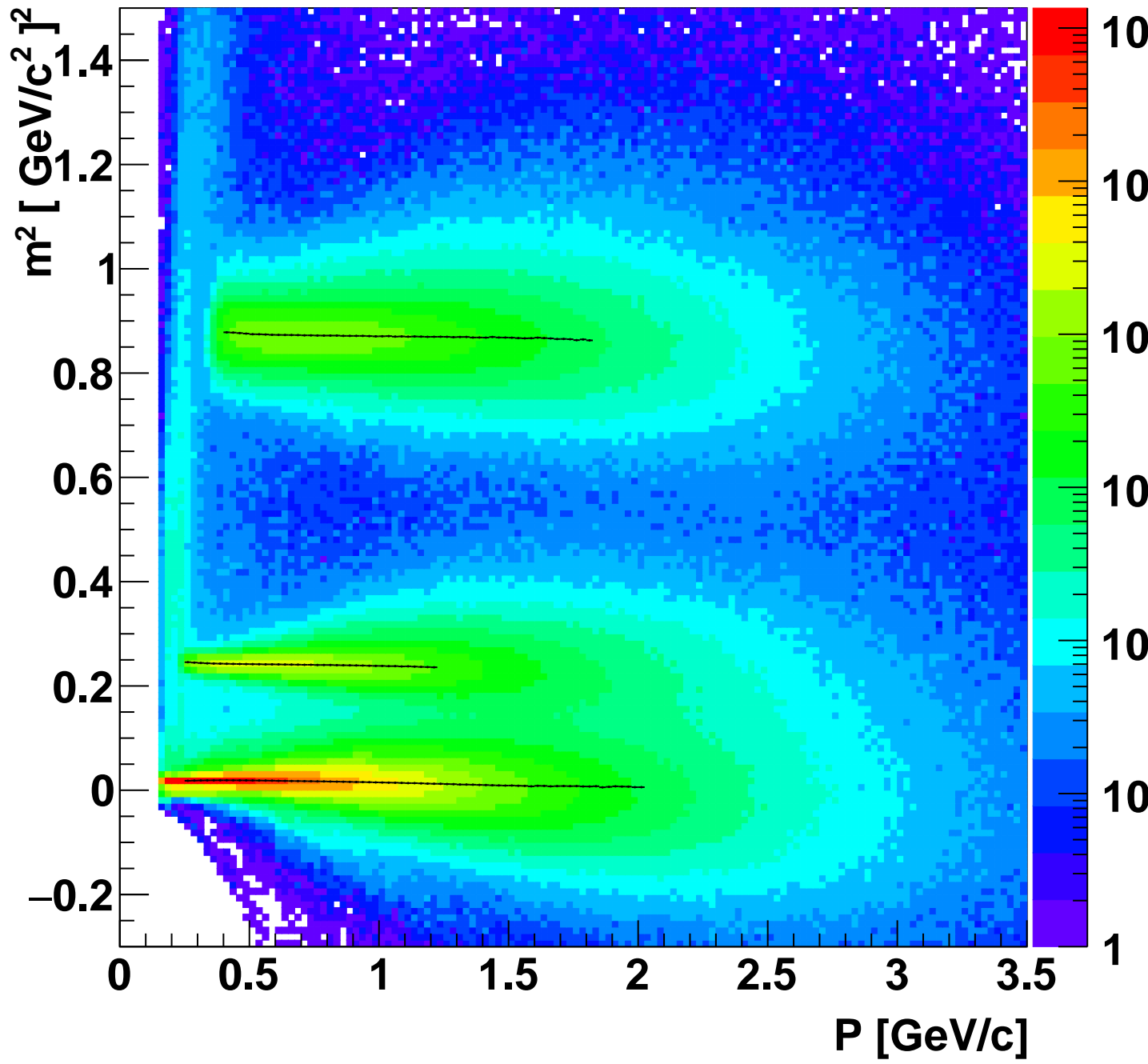

Mass² vs Momentum (Negative Tracks)

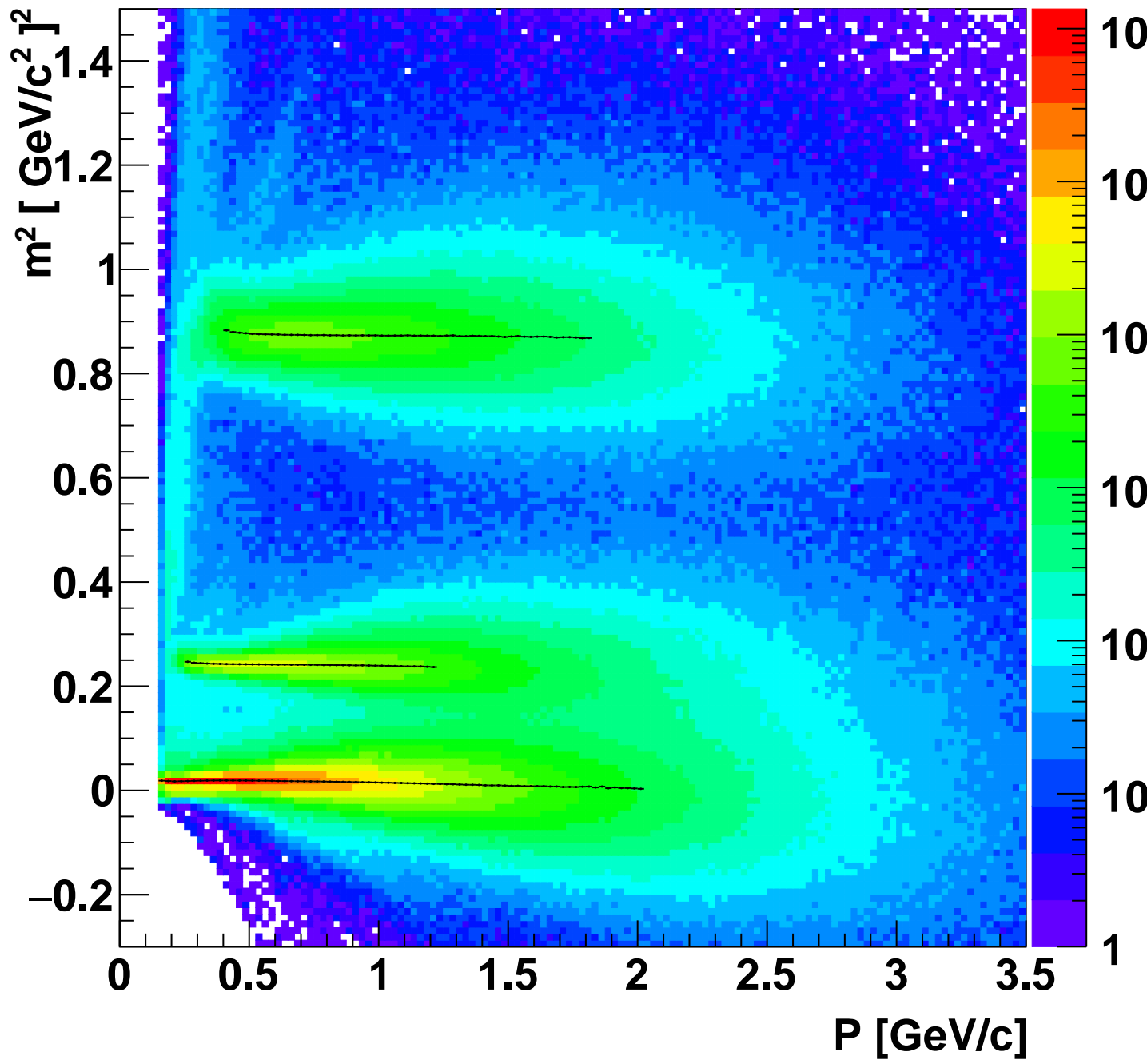

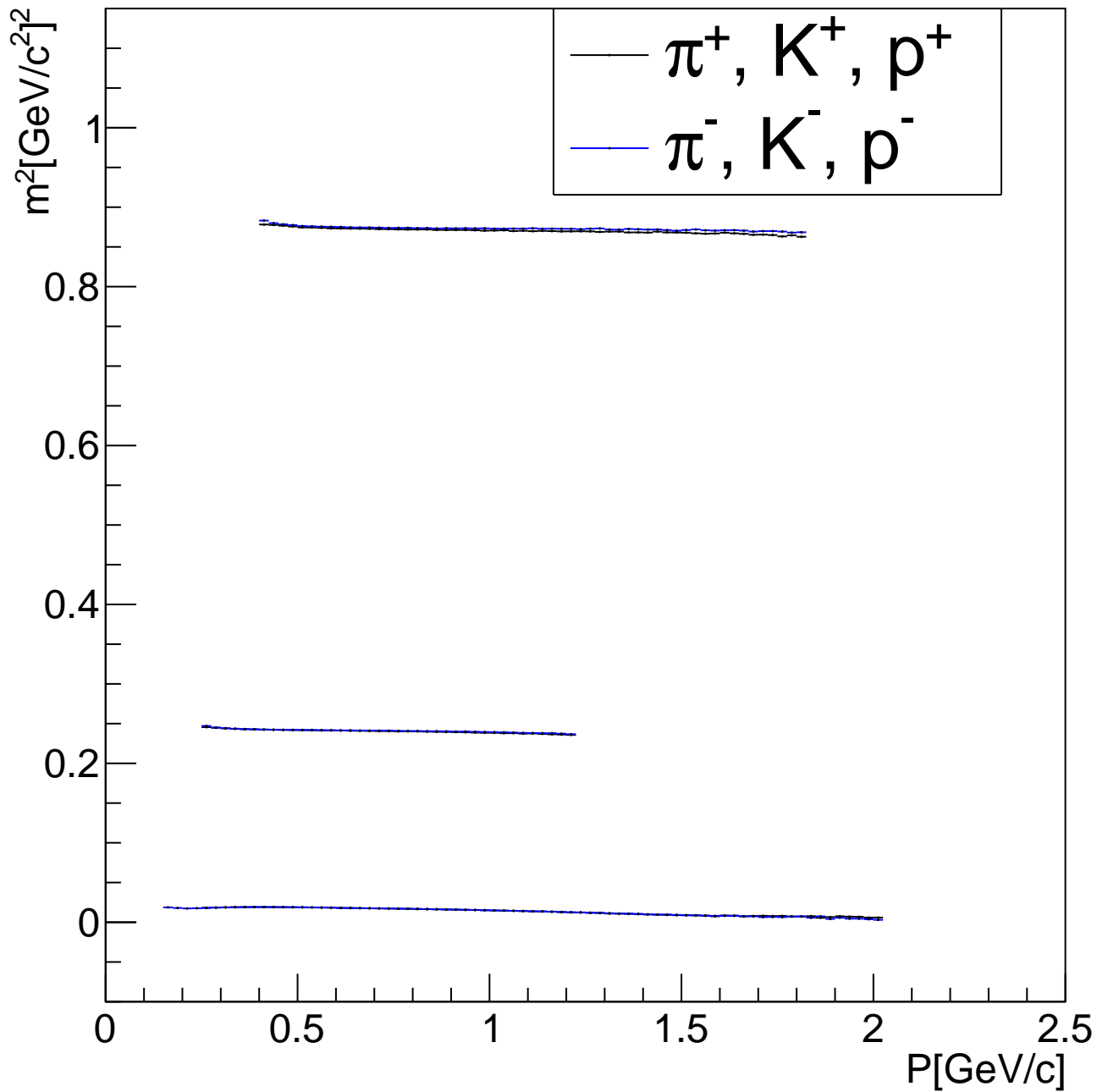

$-1 < n\sigma_p < 2$, $0.3 < p < 0.8$ GeV/c, Positive

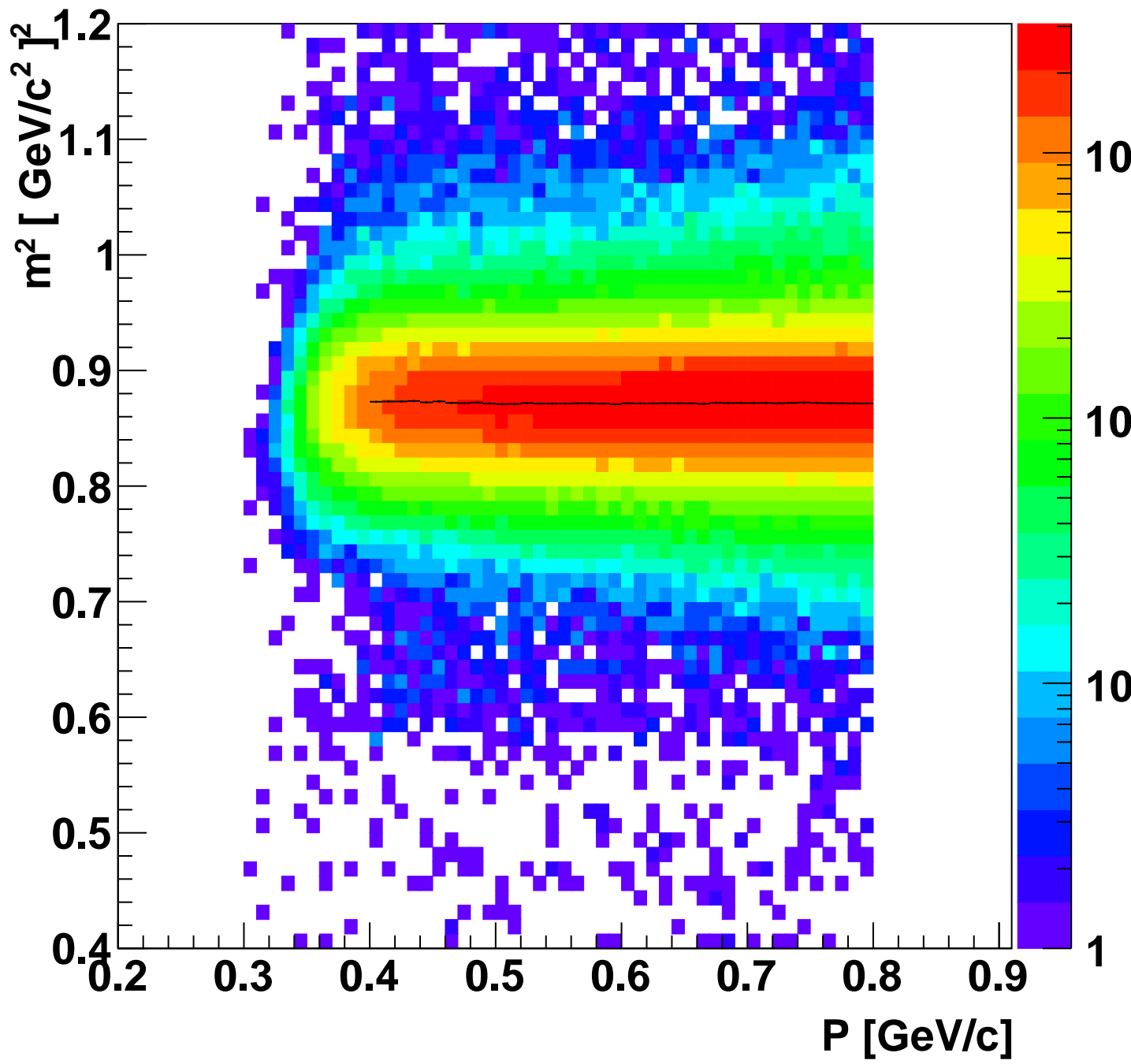

$-1 < n\sigma_p < 2$, $0.3 < p < 0.8$ GeV/c, Negative

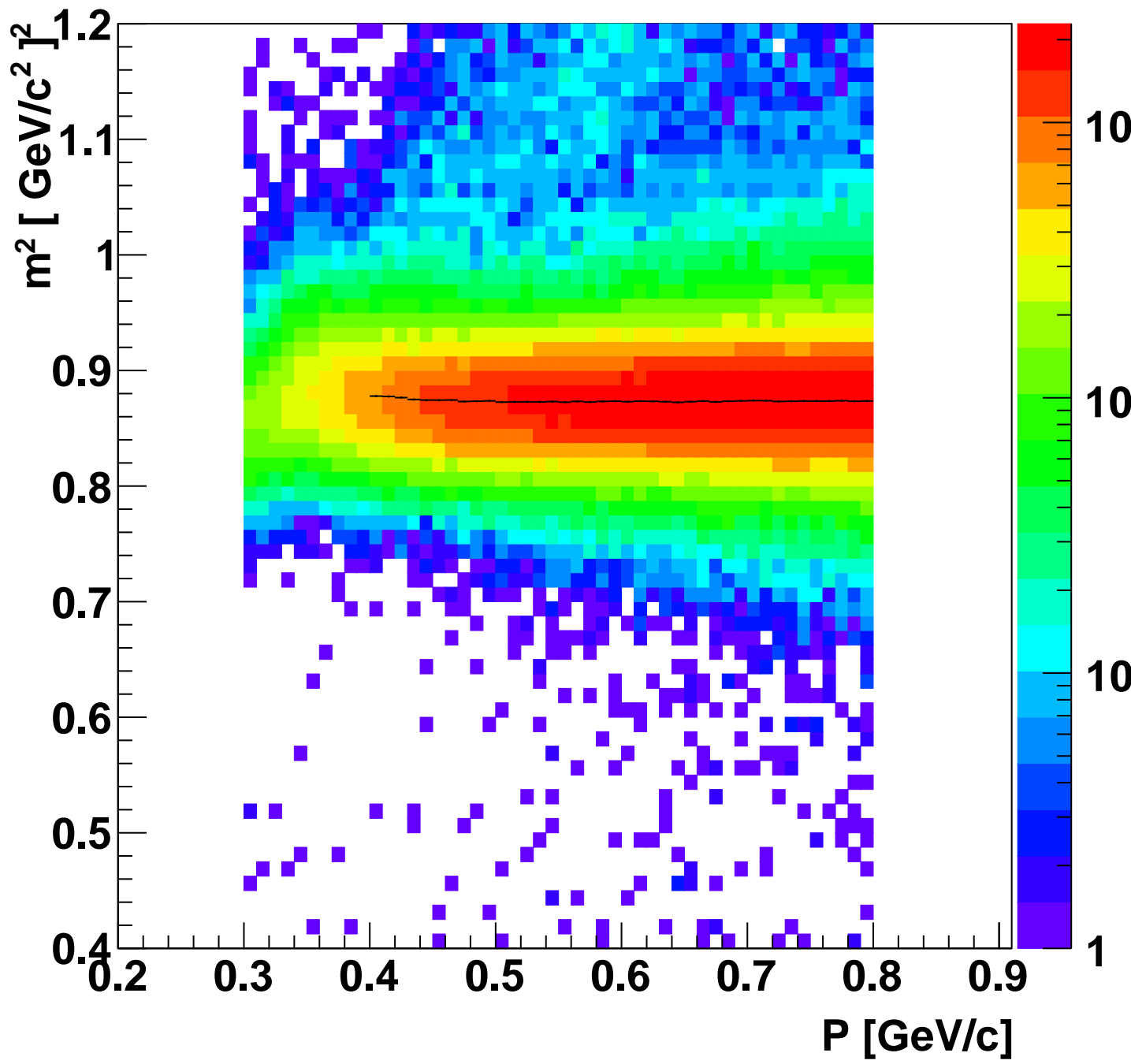

$-1 < n\sigma_p < 2$ selected pure proton

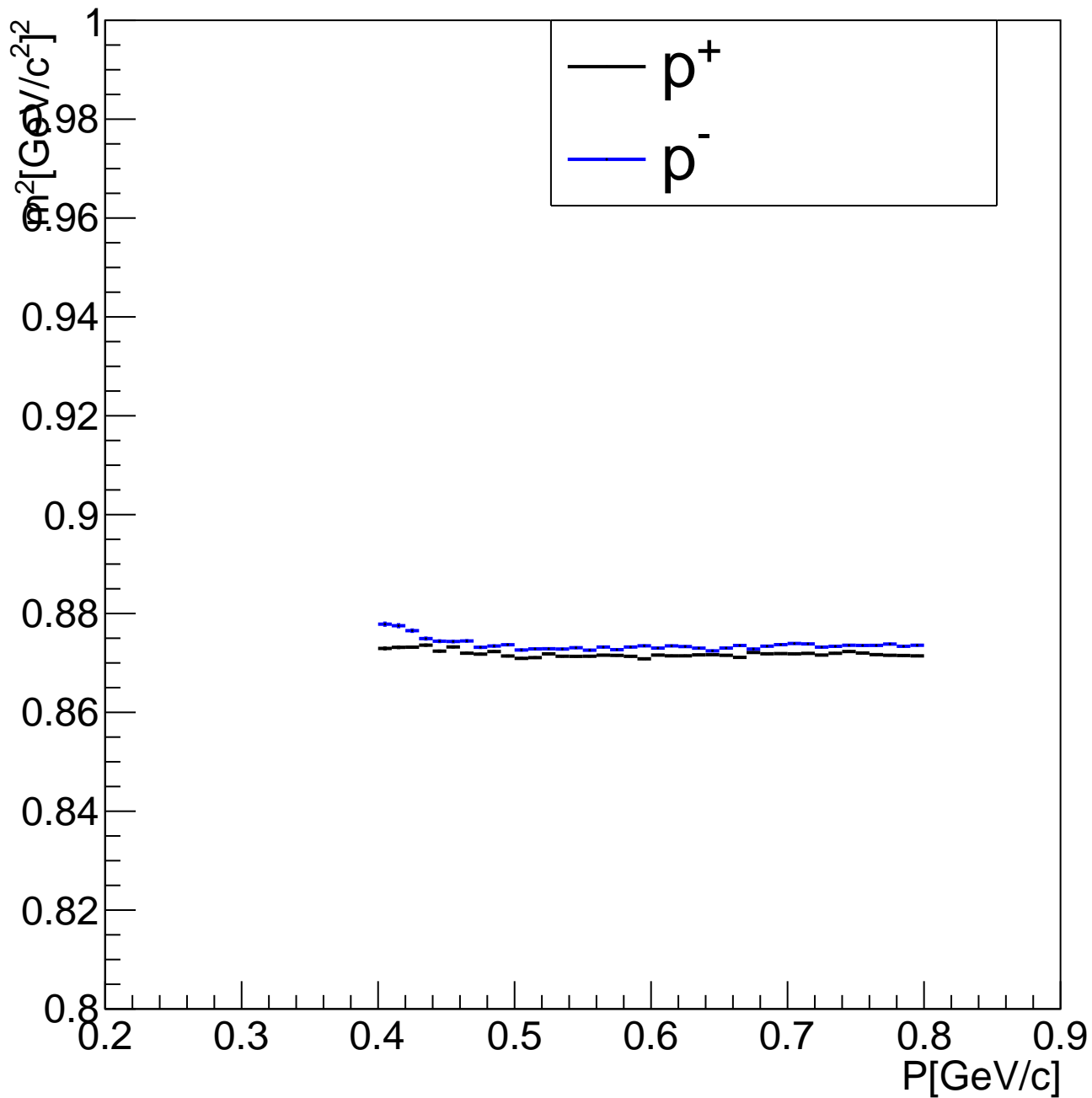

Mass² vs zdcXrate (Positive Tracks)

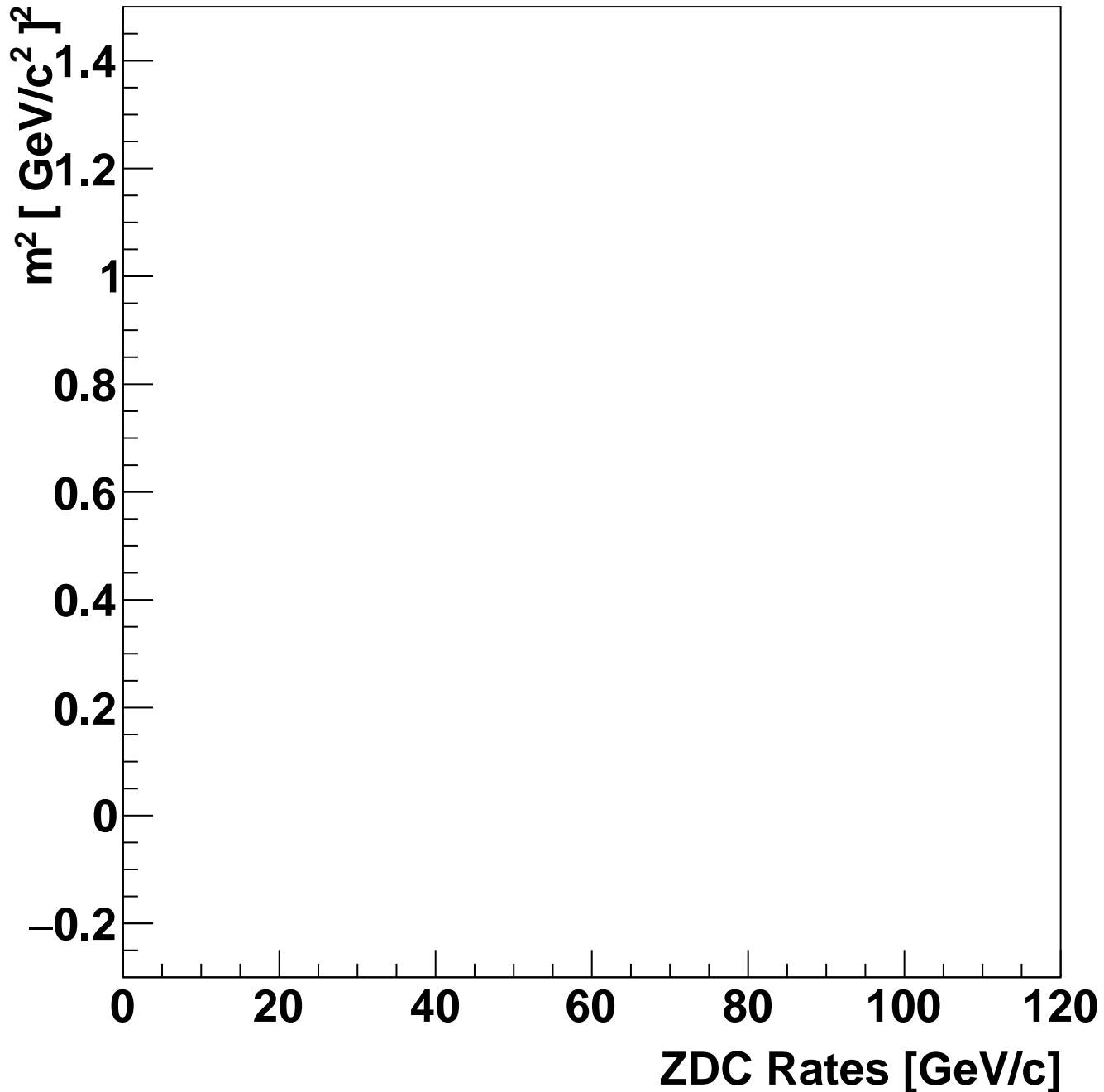

Mass² vs zdcXrate (Negative Tracks)

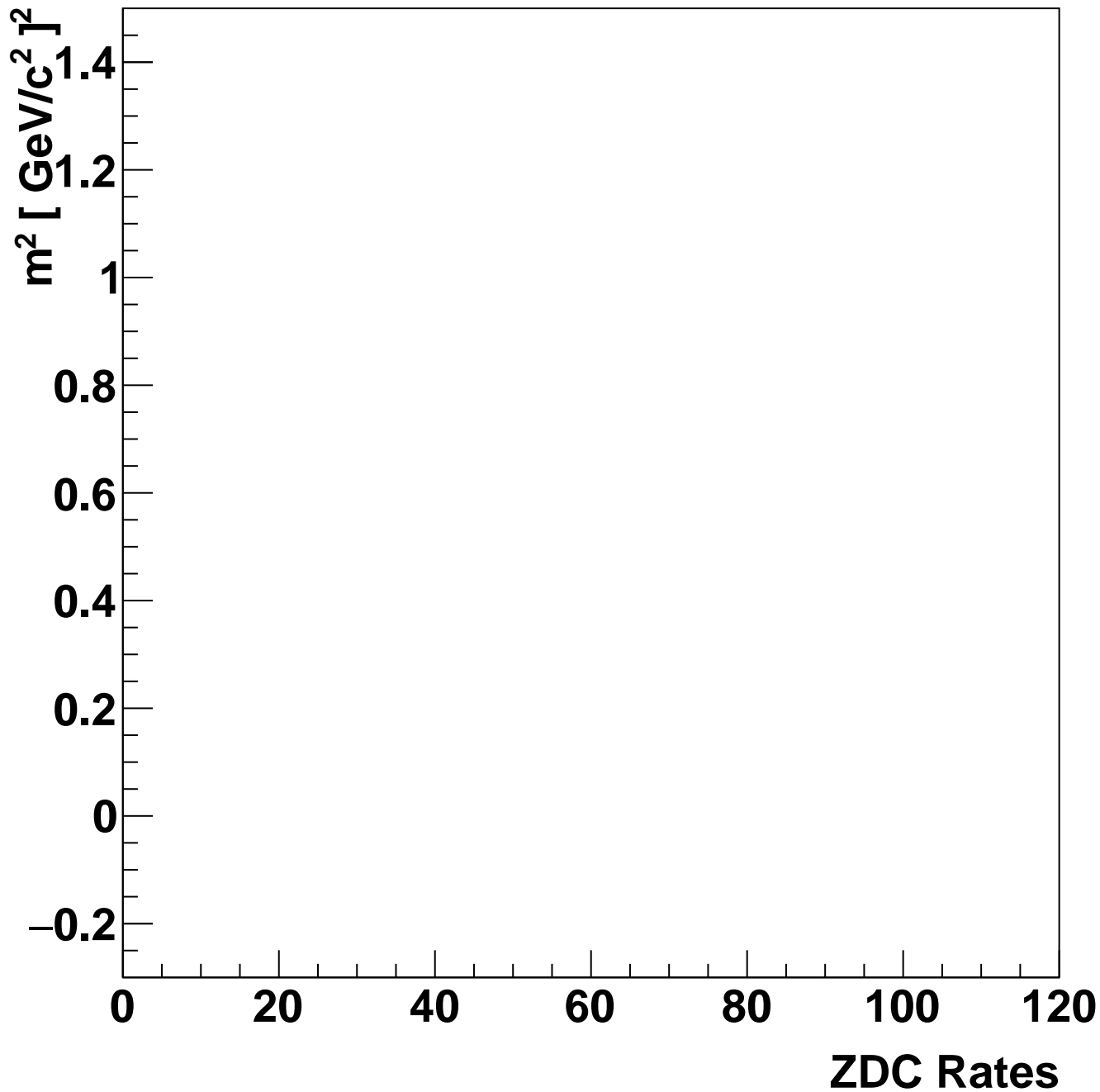

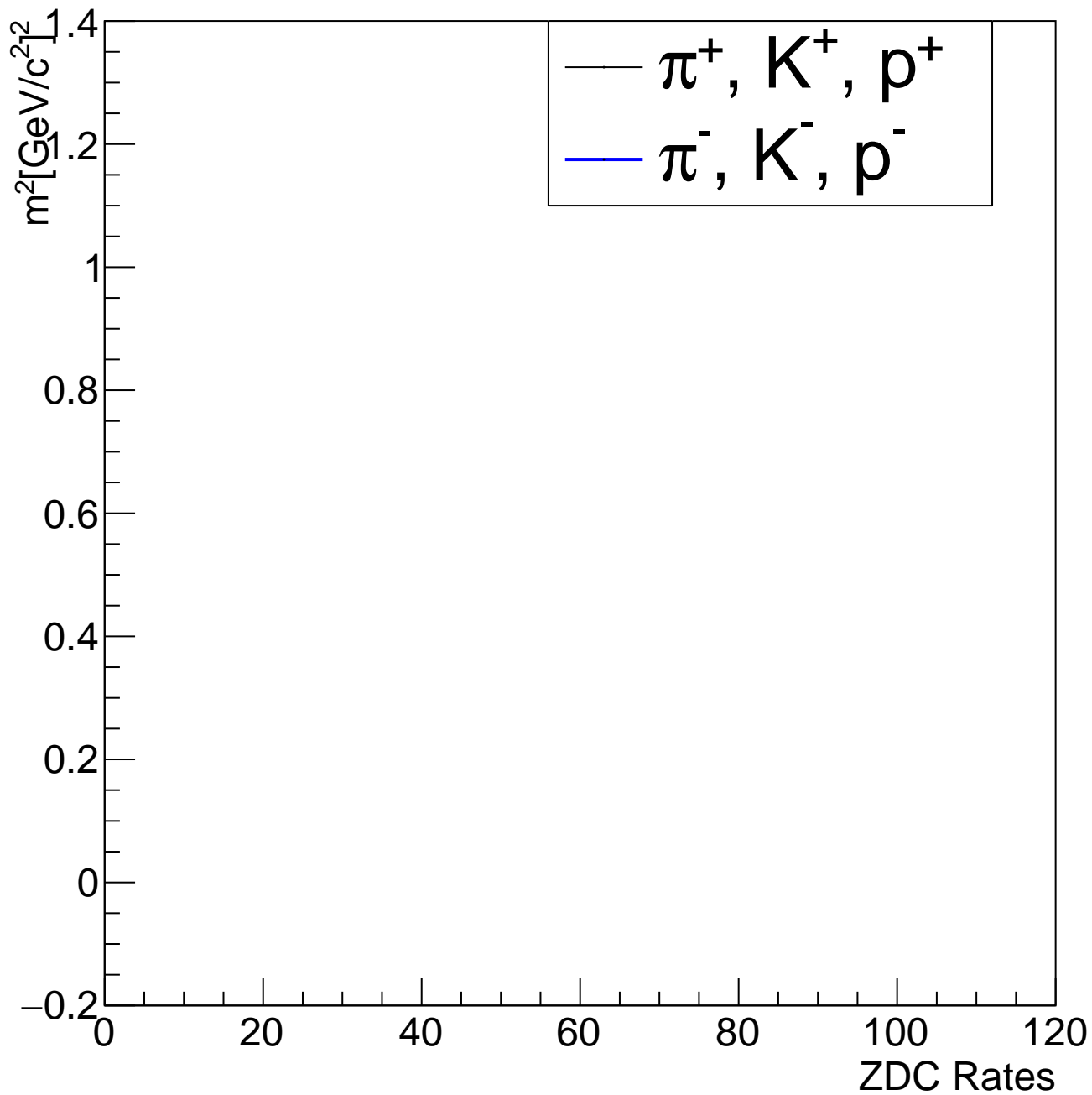

Mass² vs Phi (Positive Tracks)

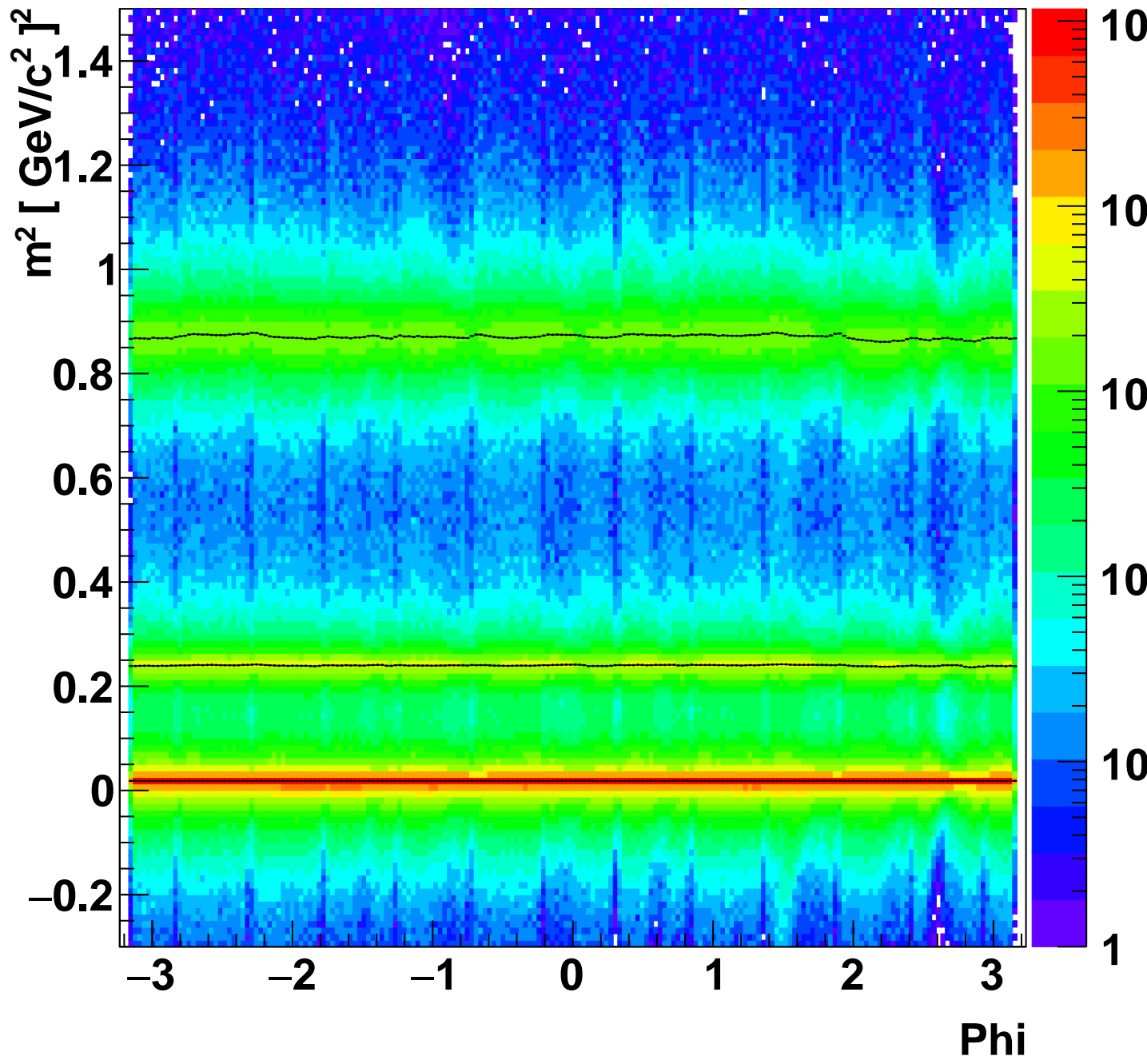

Mass² vs Phi (Negative Tracks)

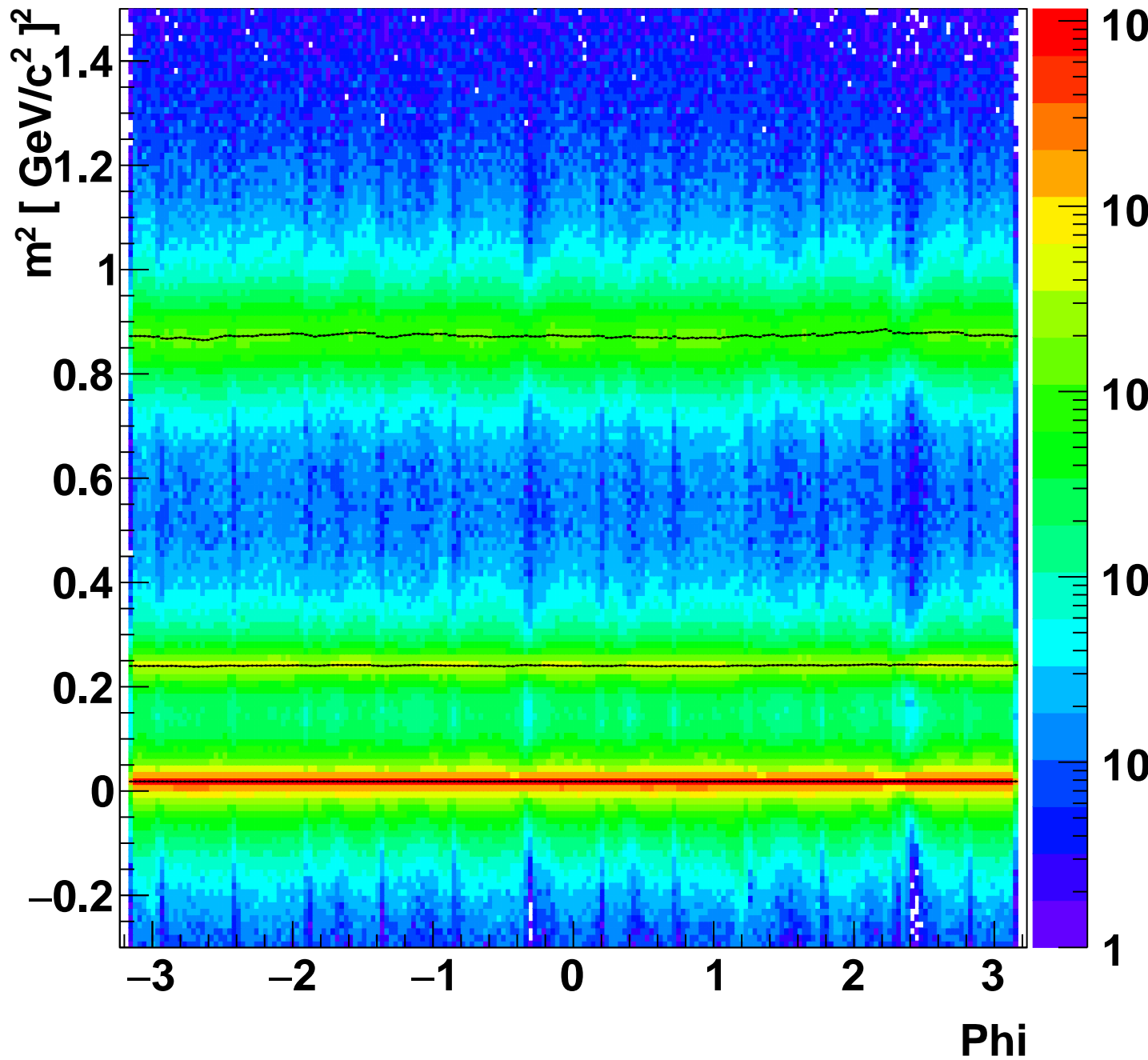

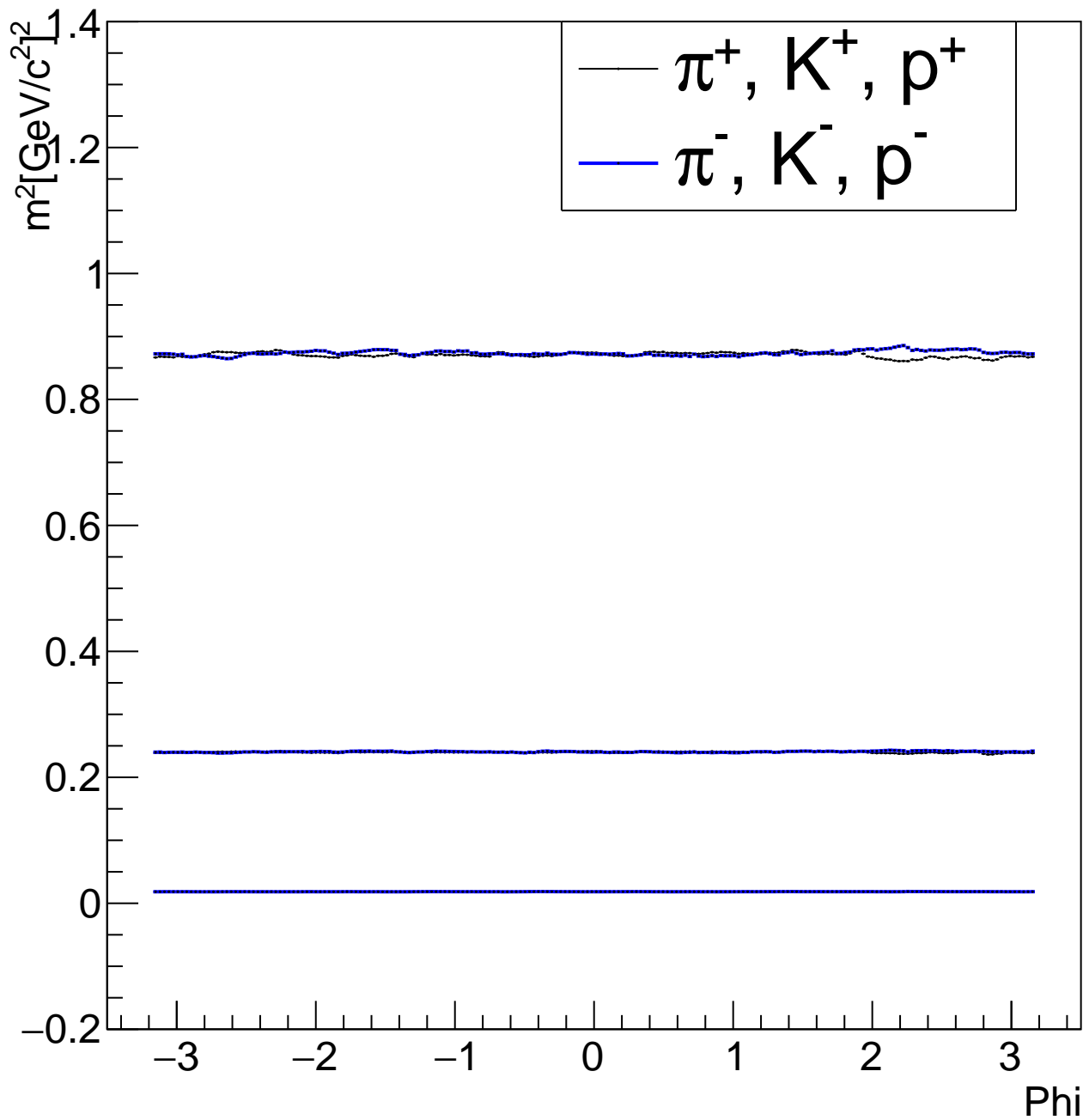

Mass2 vs Phi (Positive Tracks) for Vz<0&Eta<0

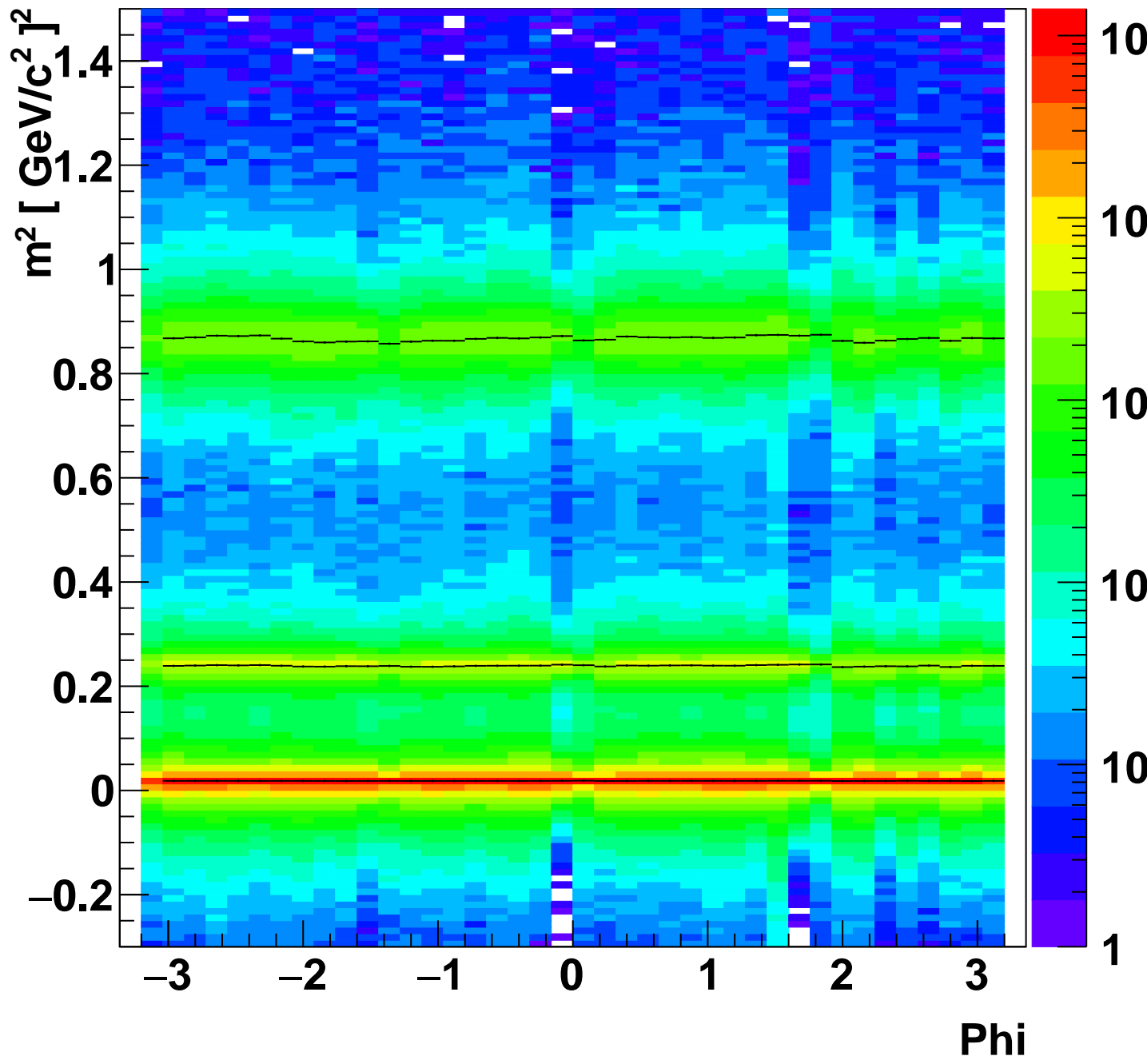

Mass2 vs Phi (Negative Tracks) for Vz<0&Eta<0

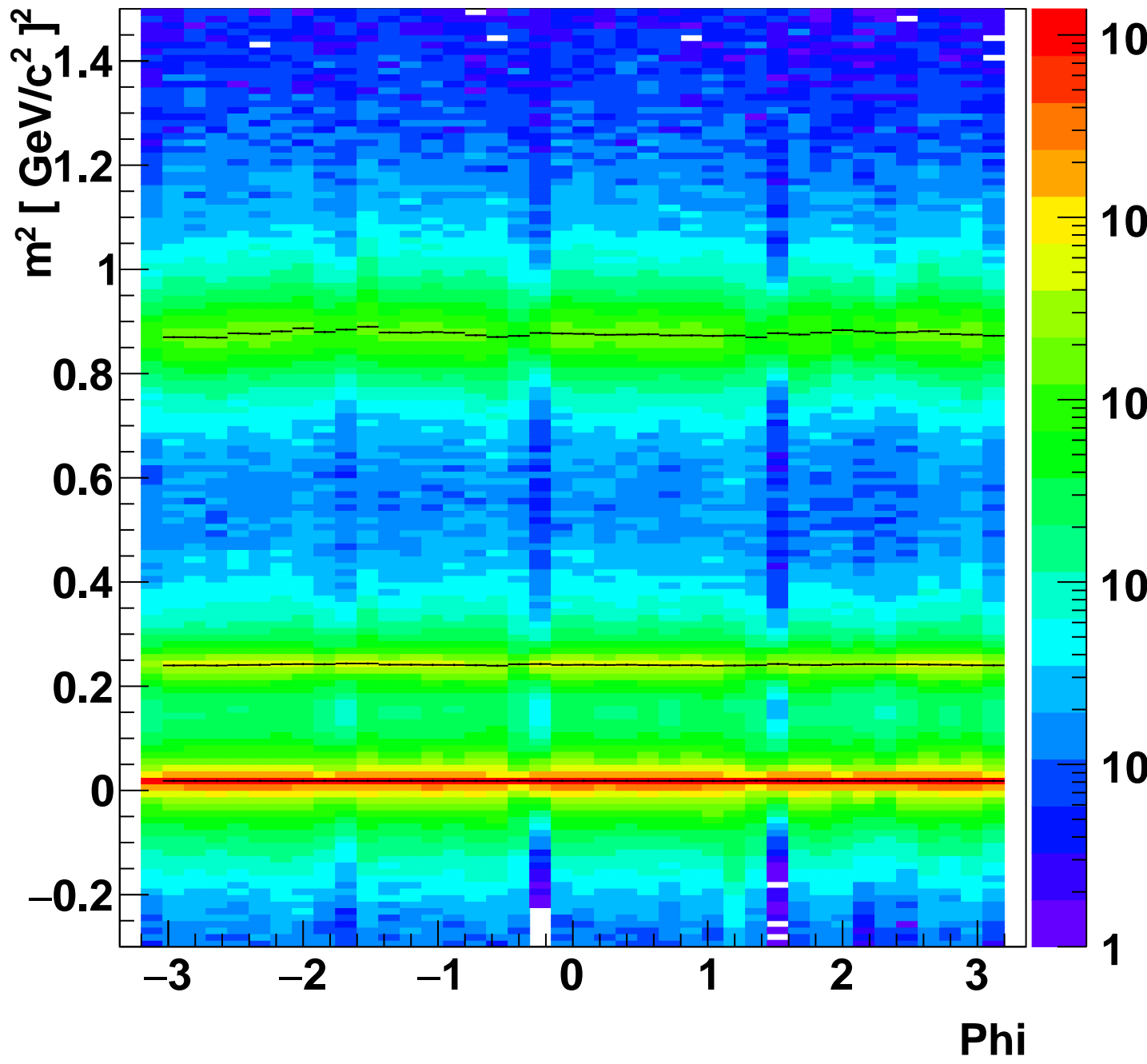

Vz<0&Eta<0

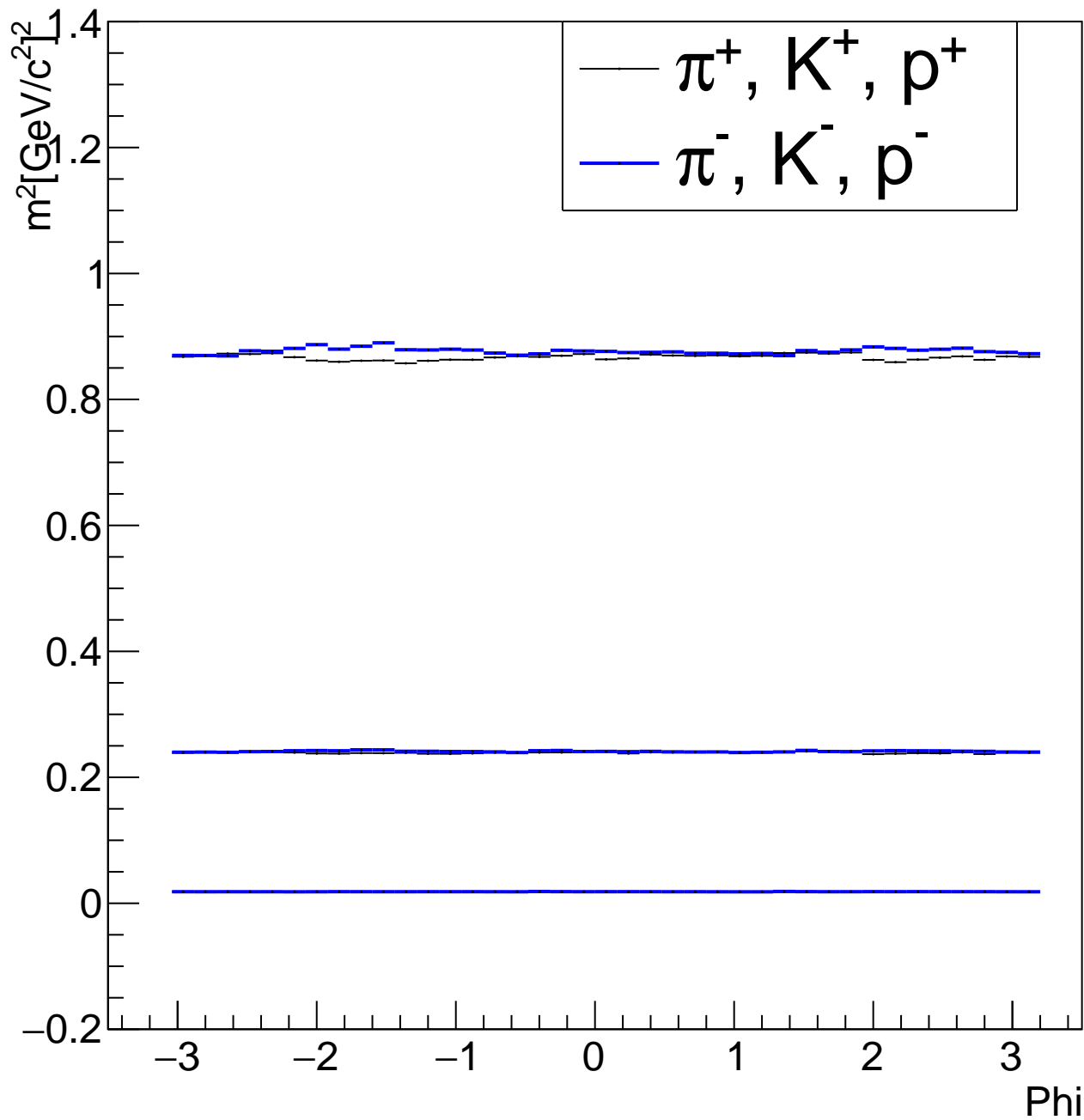

Mass2 vs Phi (Positive Tracks) for Vz>0&Eta>0

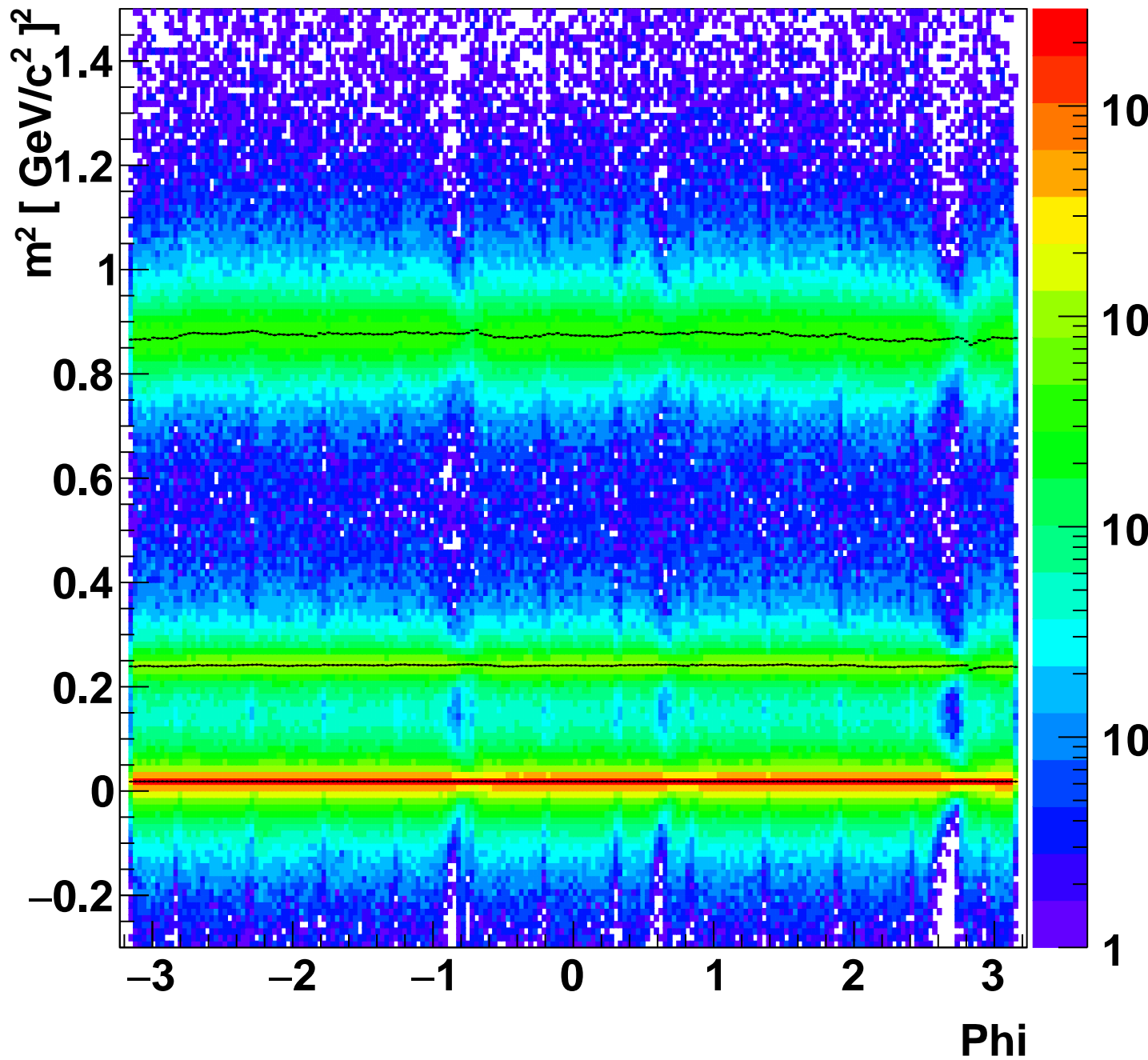

Mass2 vs Phi (Negative Tracks) for Vz>0&Eta>0

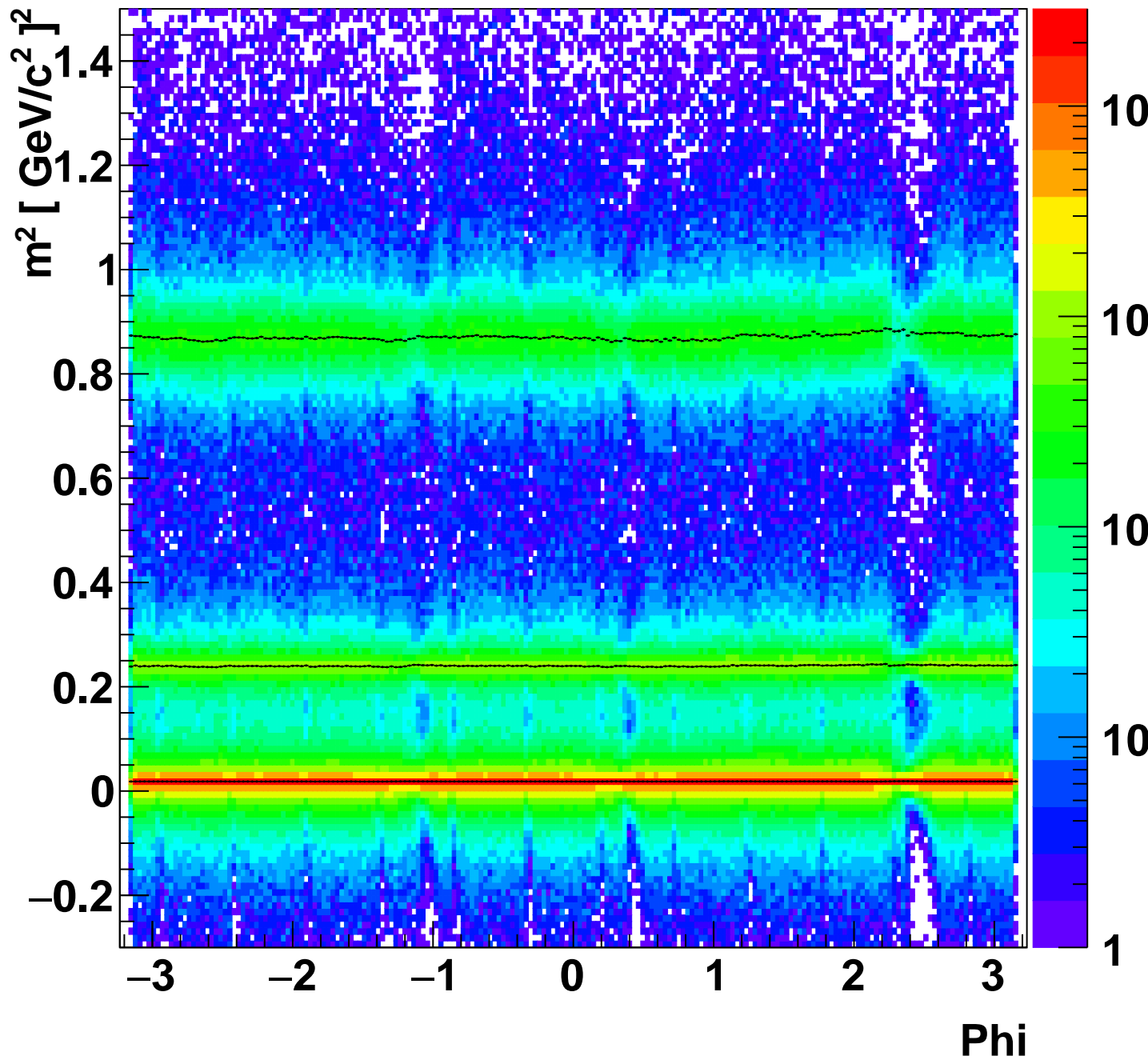

Vz>0&Eta>0

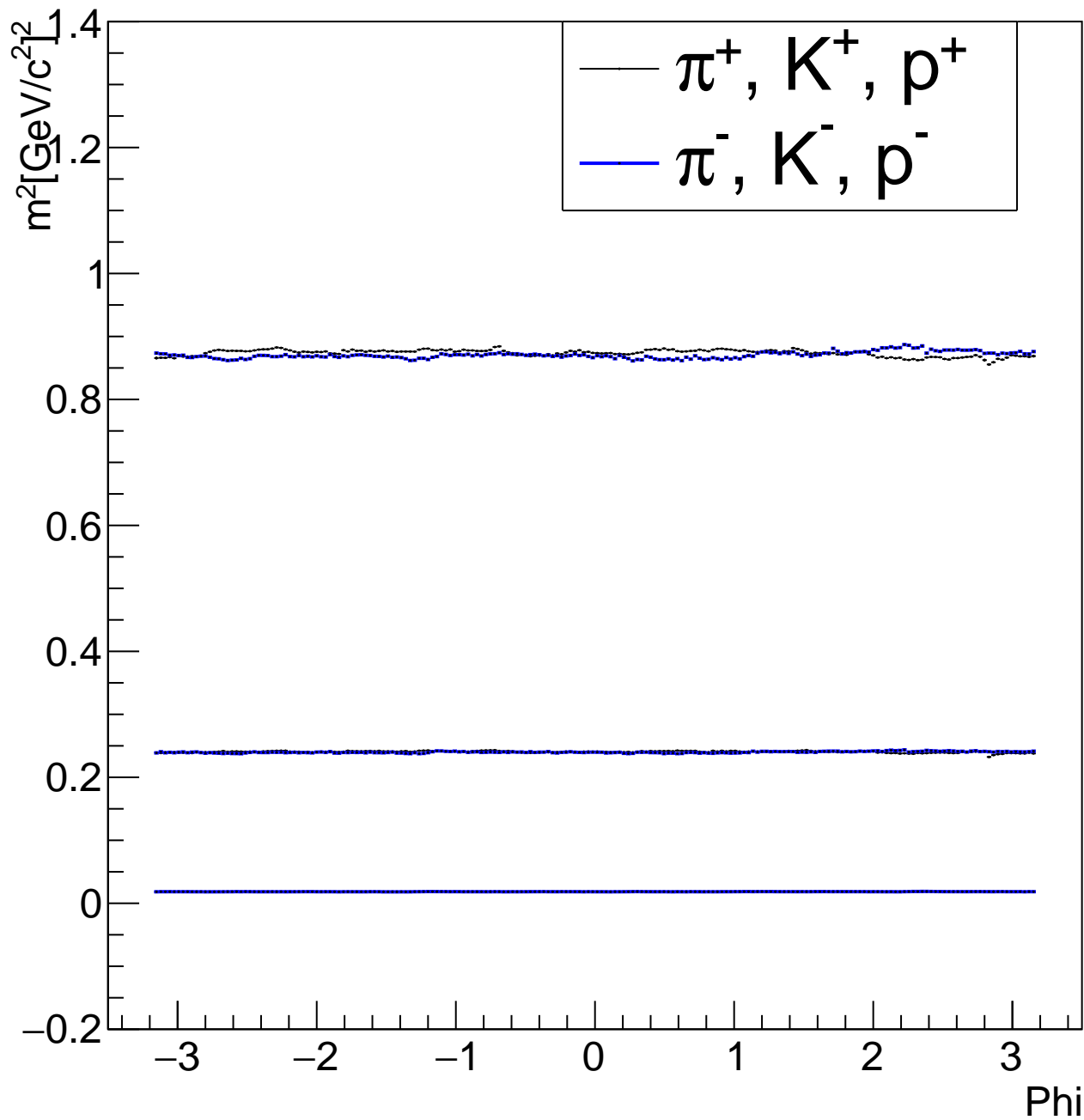

Mass² vs Eta (Positive Tracks)

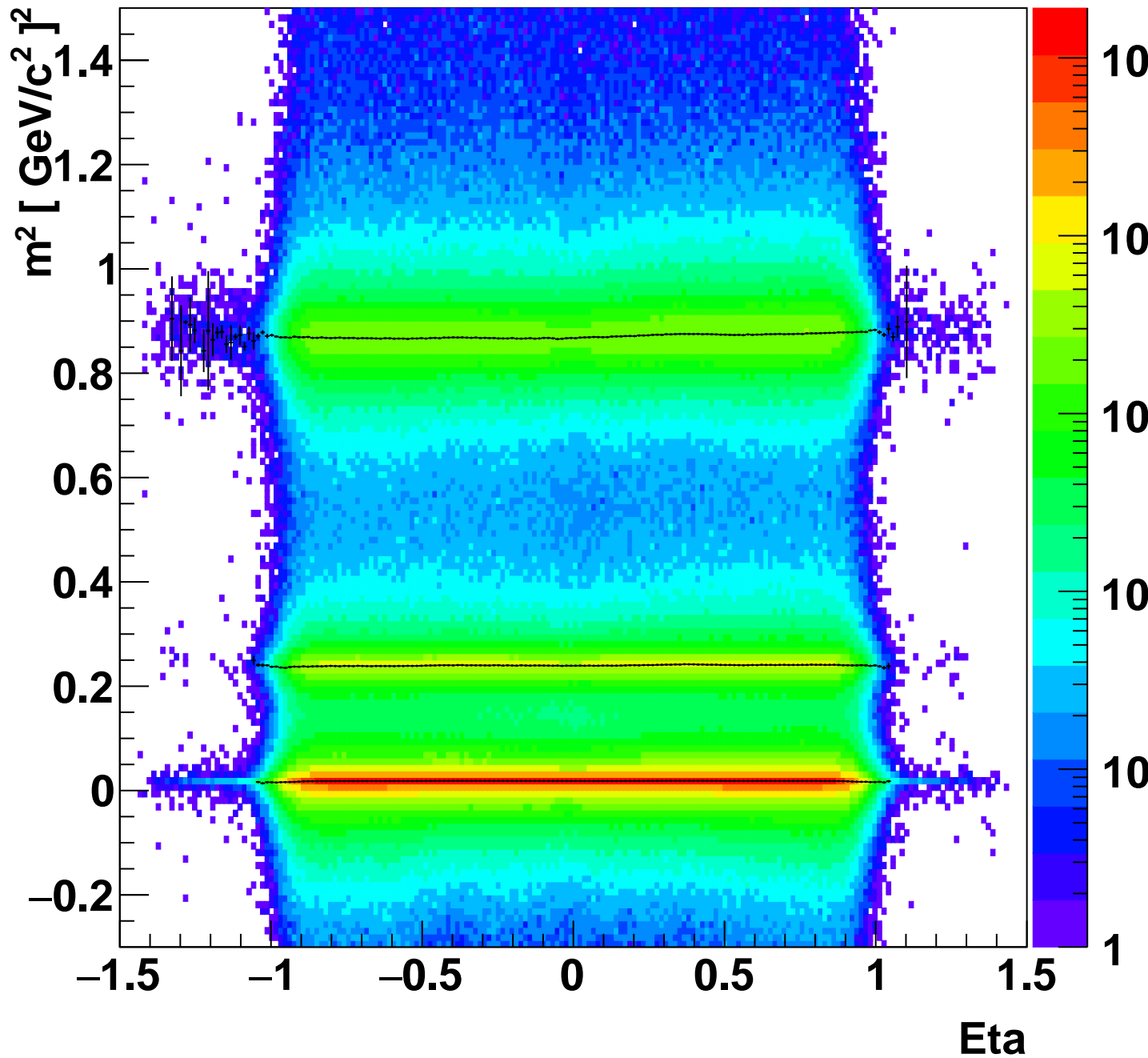

Mass² vs Eta (Negative Tracks)

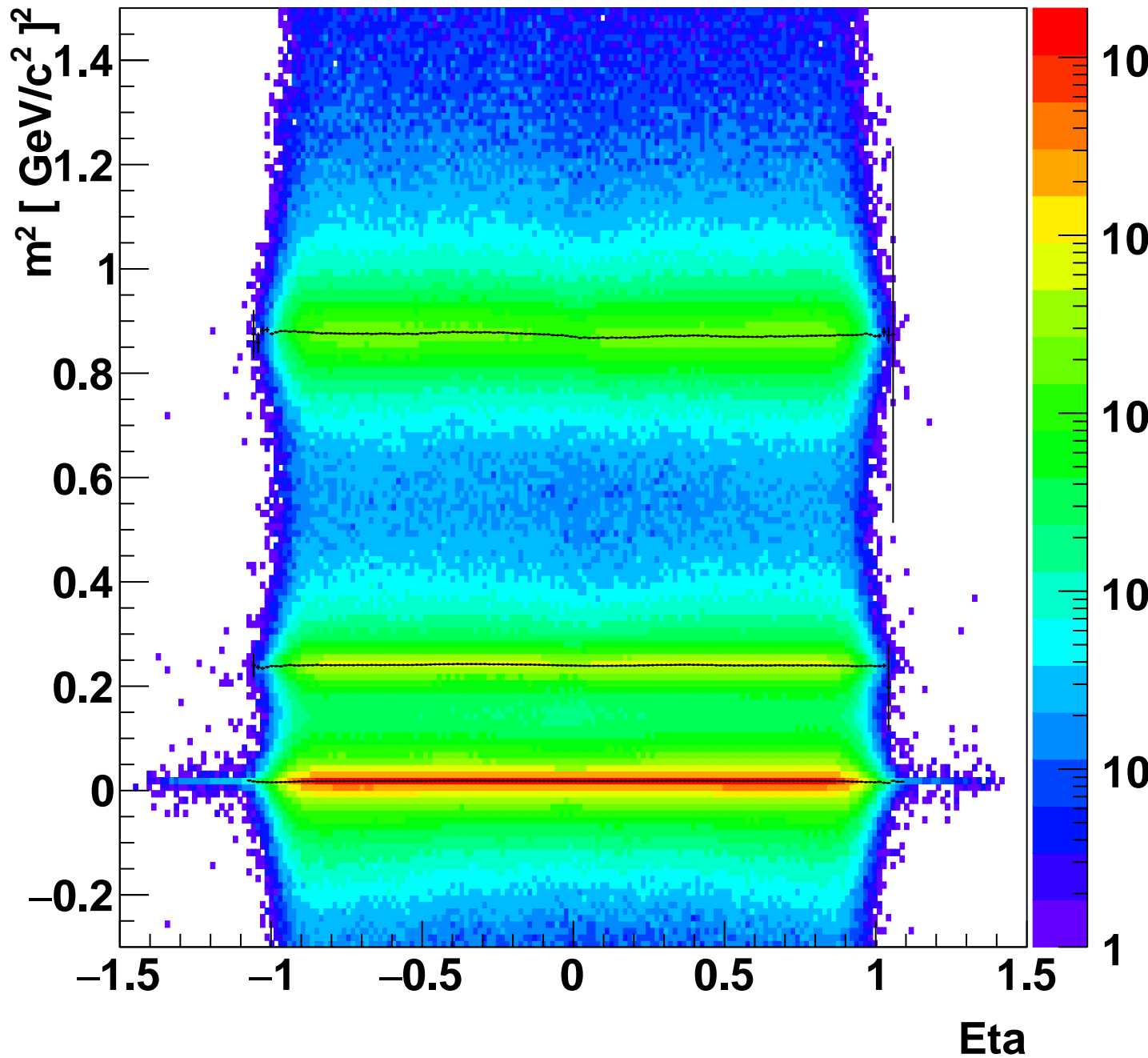

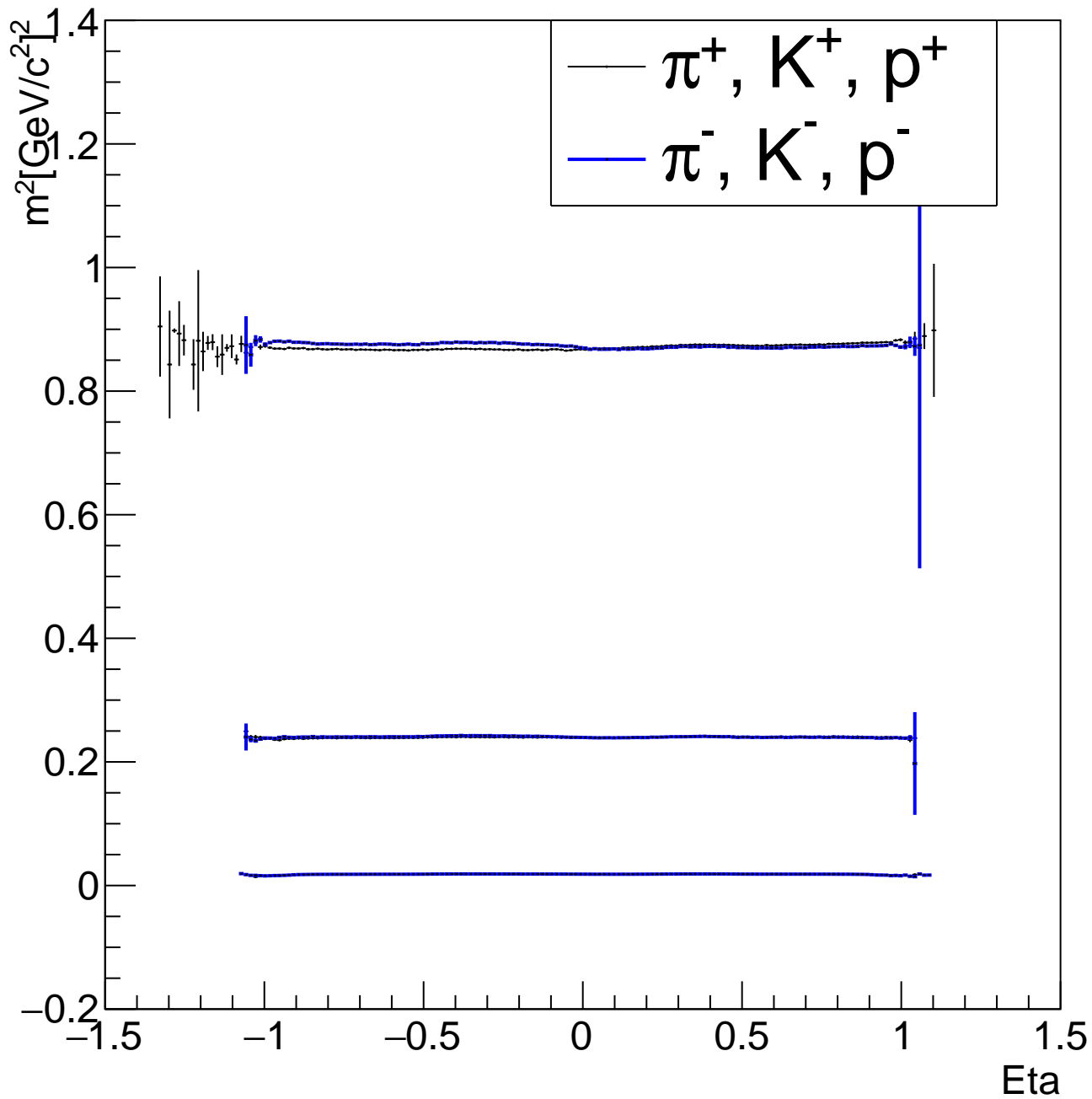

Mass2 vs Eta (Positive Tracks) for Vz<0

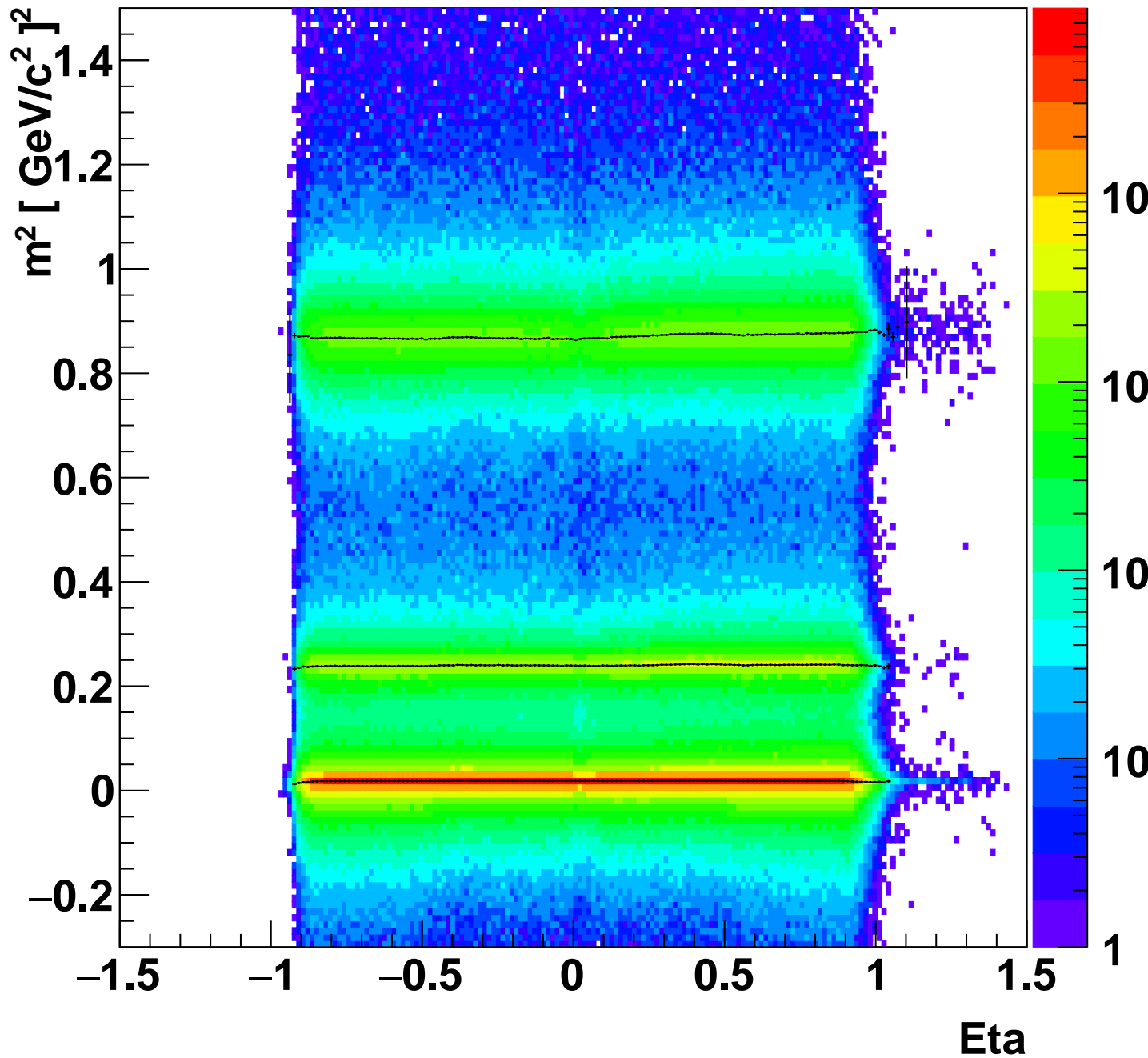

Mass2 vs Eta (Negative Tracks) for Vz<0

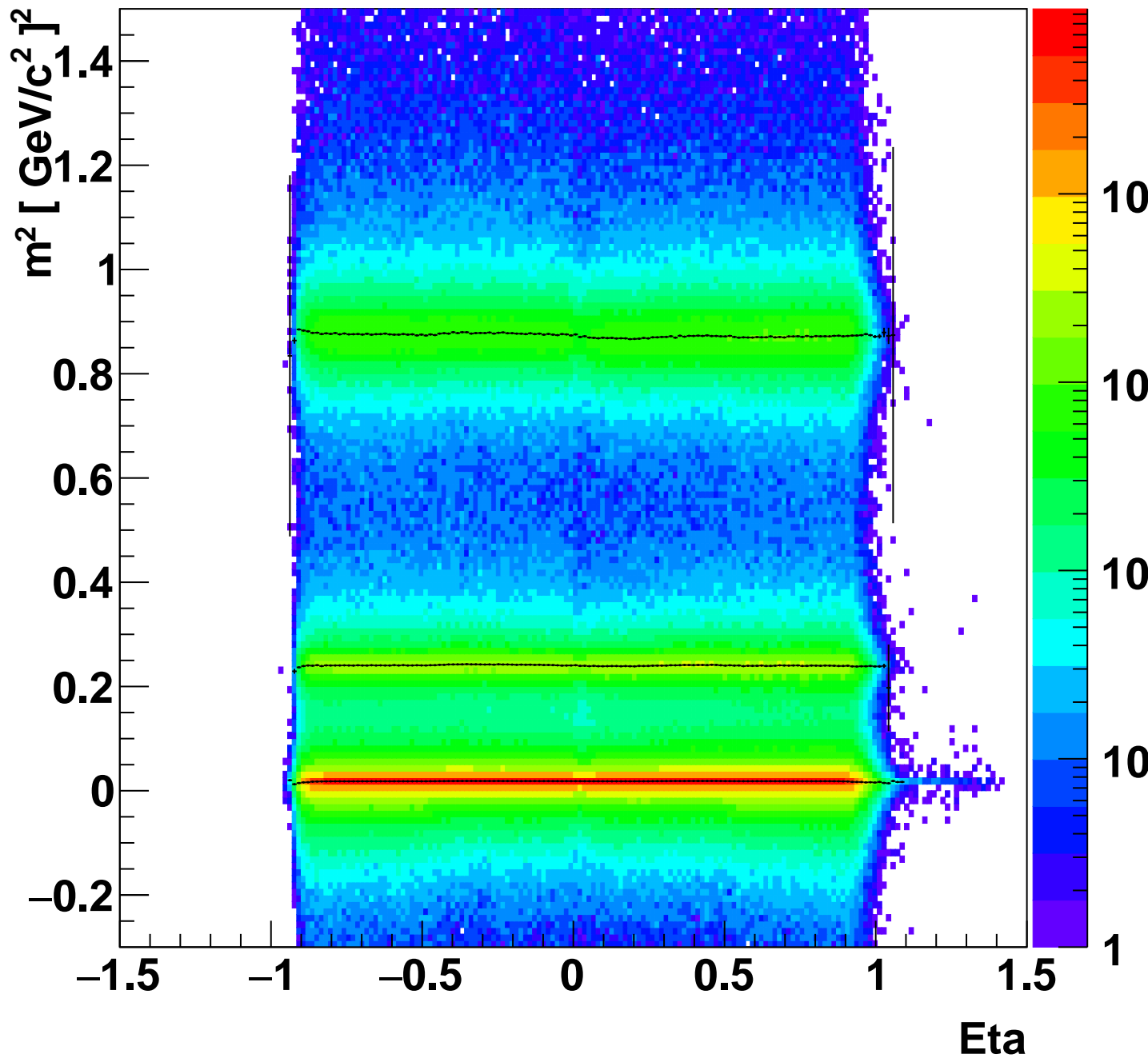

$V_z < 0$

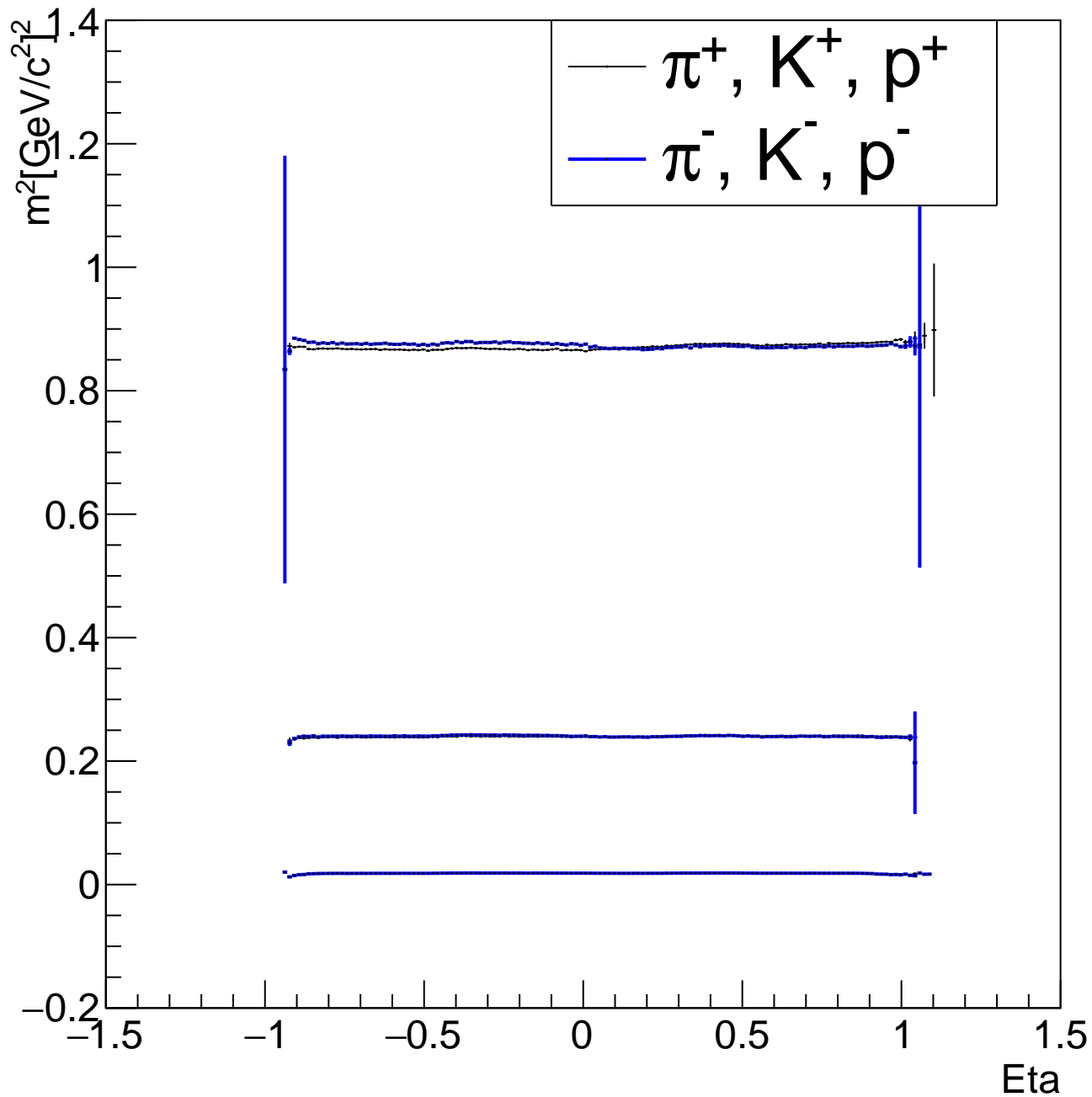

Mass2 vs Eta (Positive Tracks) for Vz>0

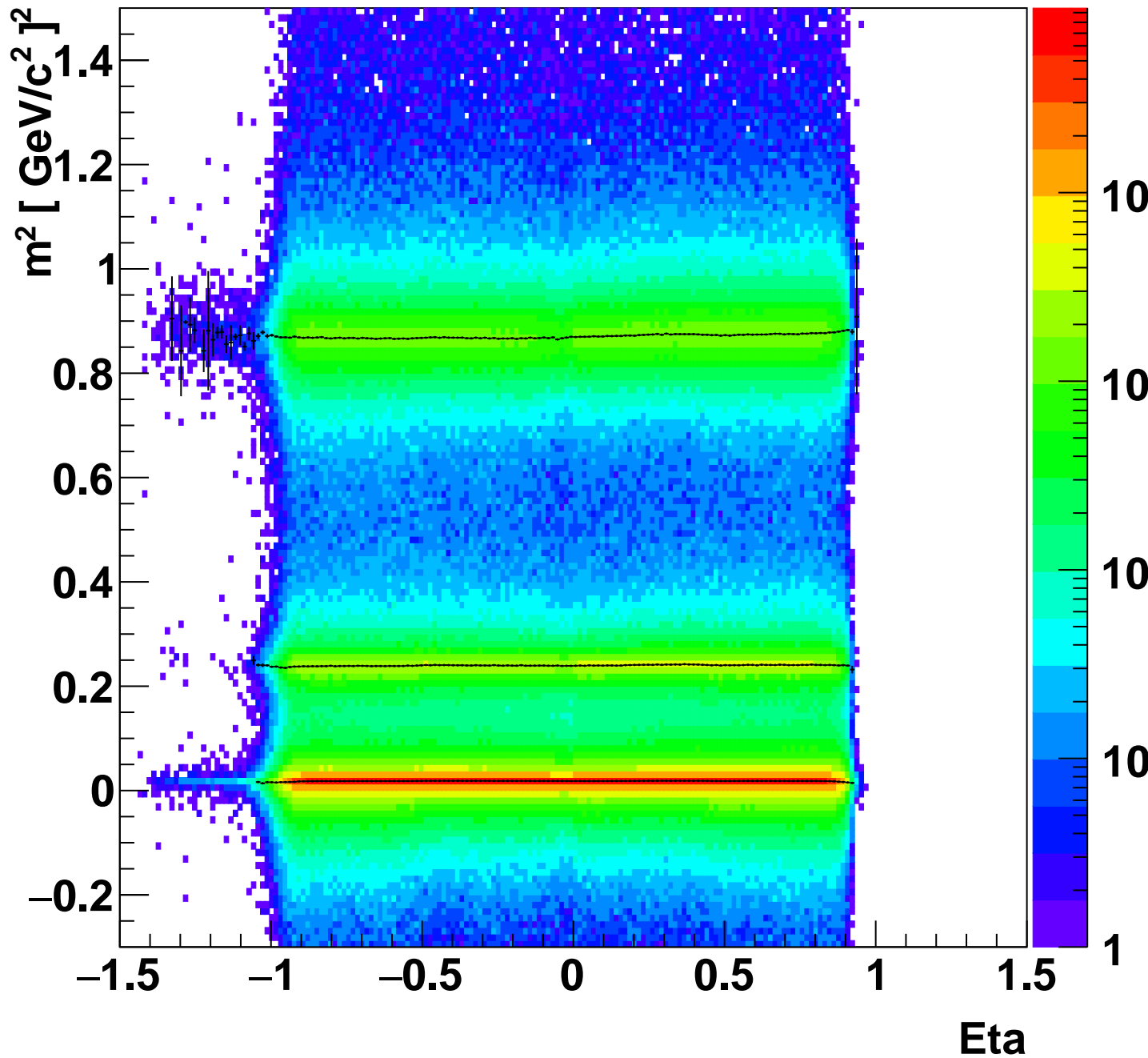

Mass2 vs Eta (Negative Tracks) for Vz>0

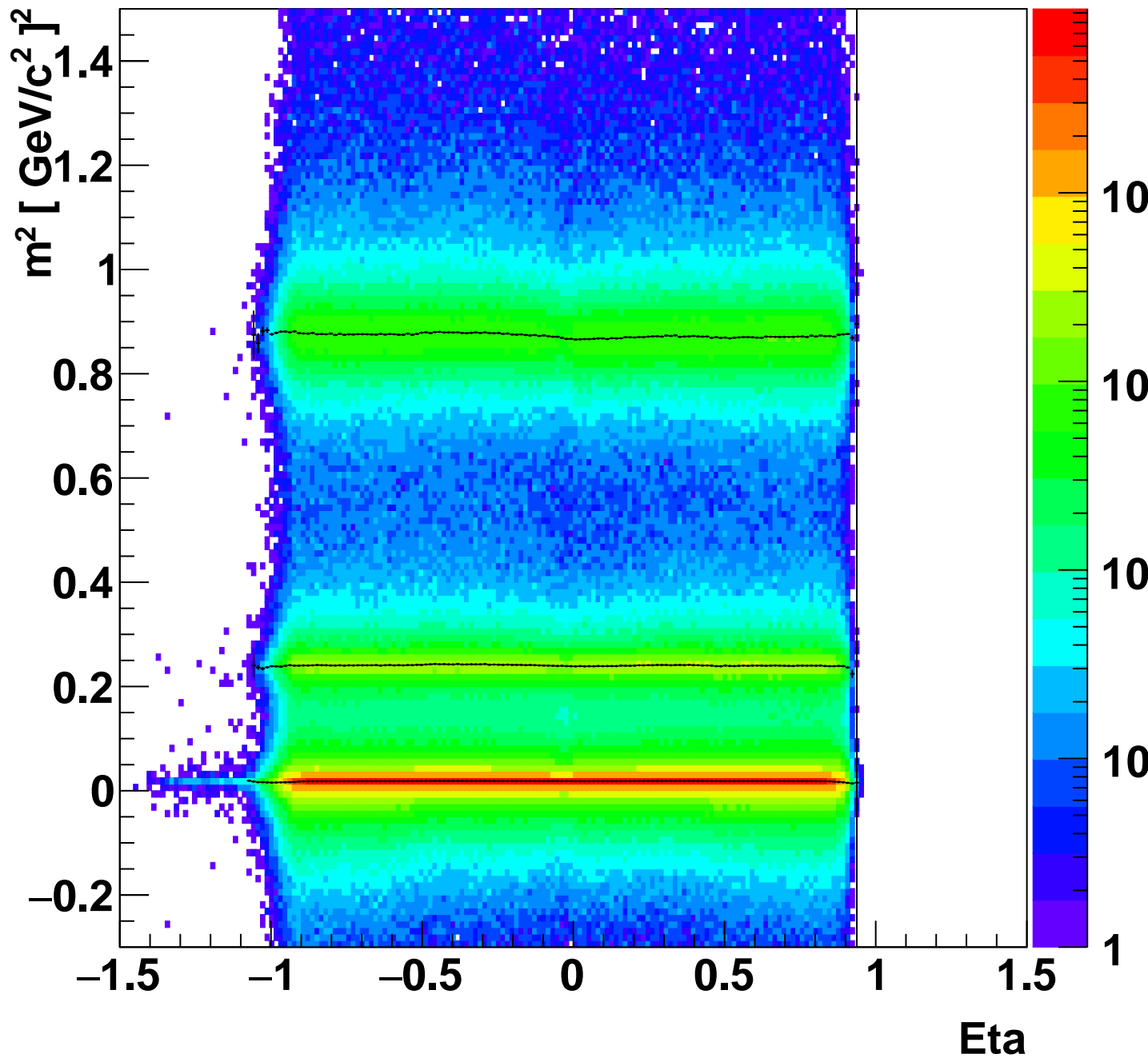

$V_z > 0$

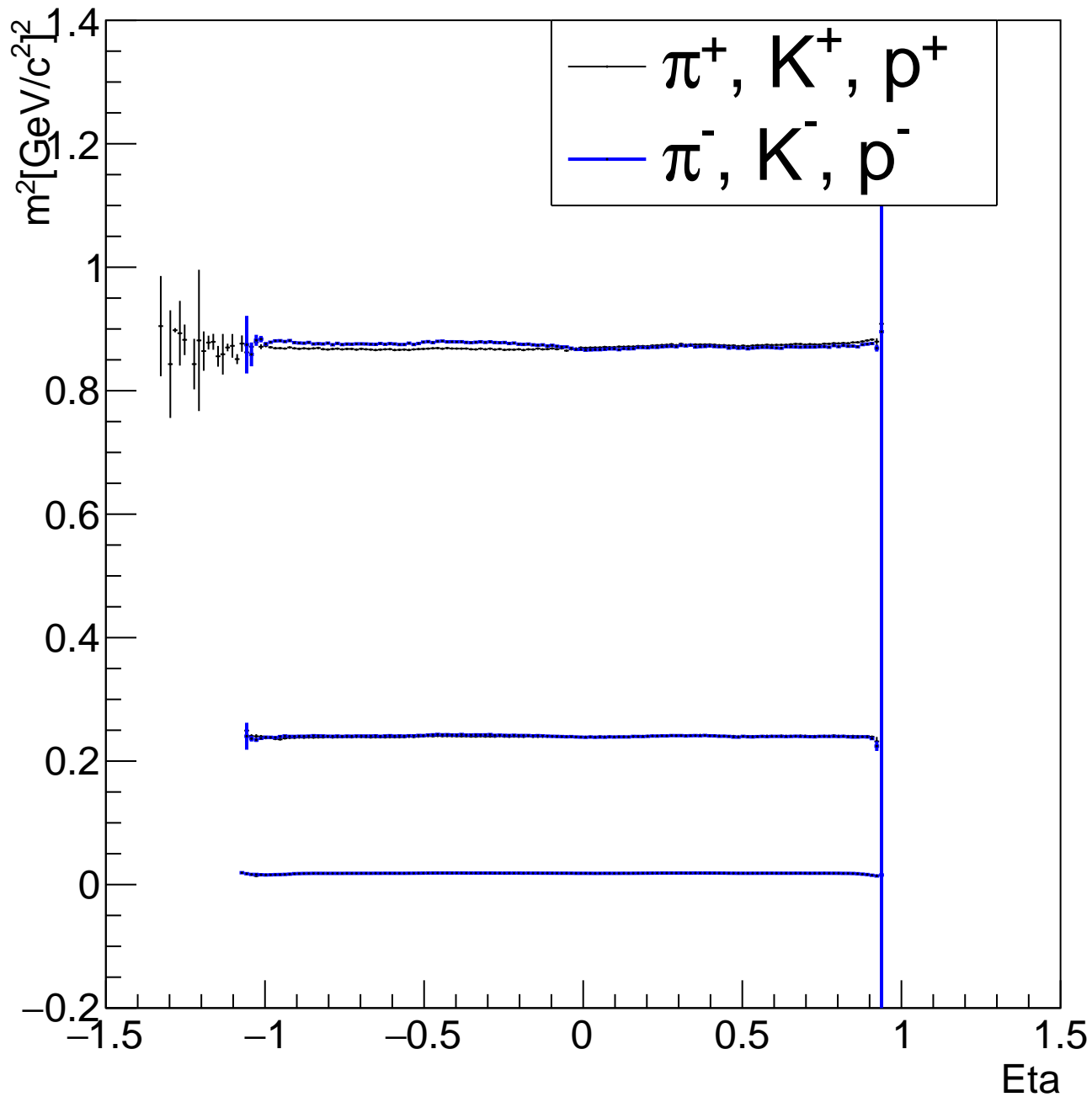

Mass2 vs P (Positive Tracks) for $V_z < 0$ & $\eta < 0$

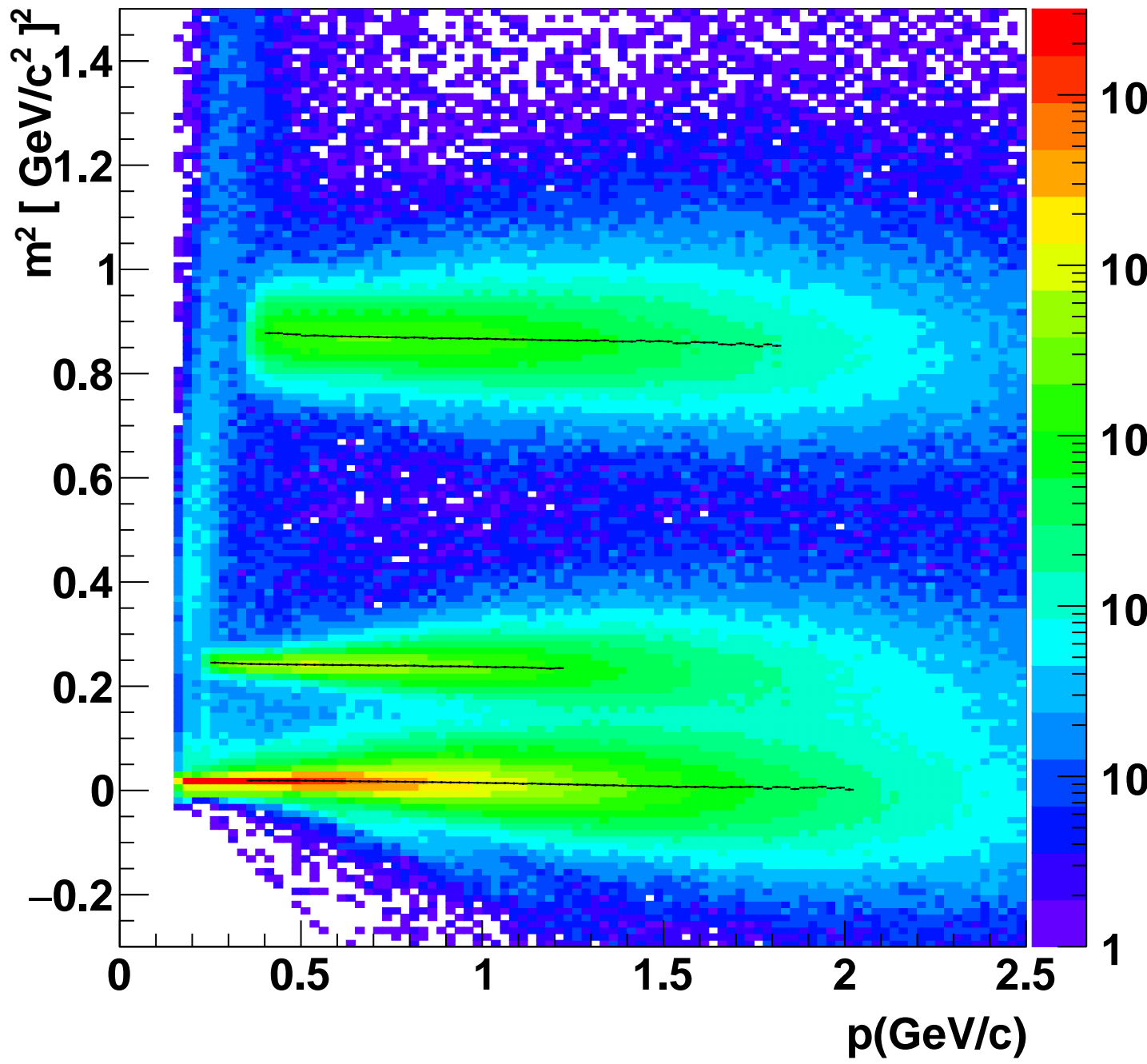

Mass2 vs P (Negative Tracks) for Vz<0&Eta<0

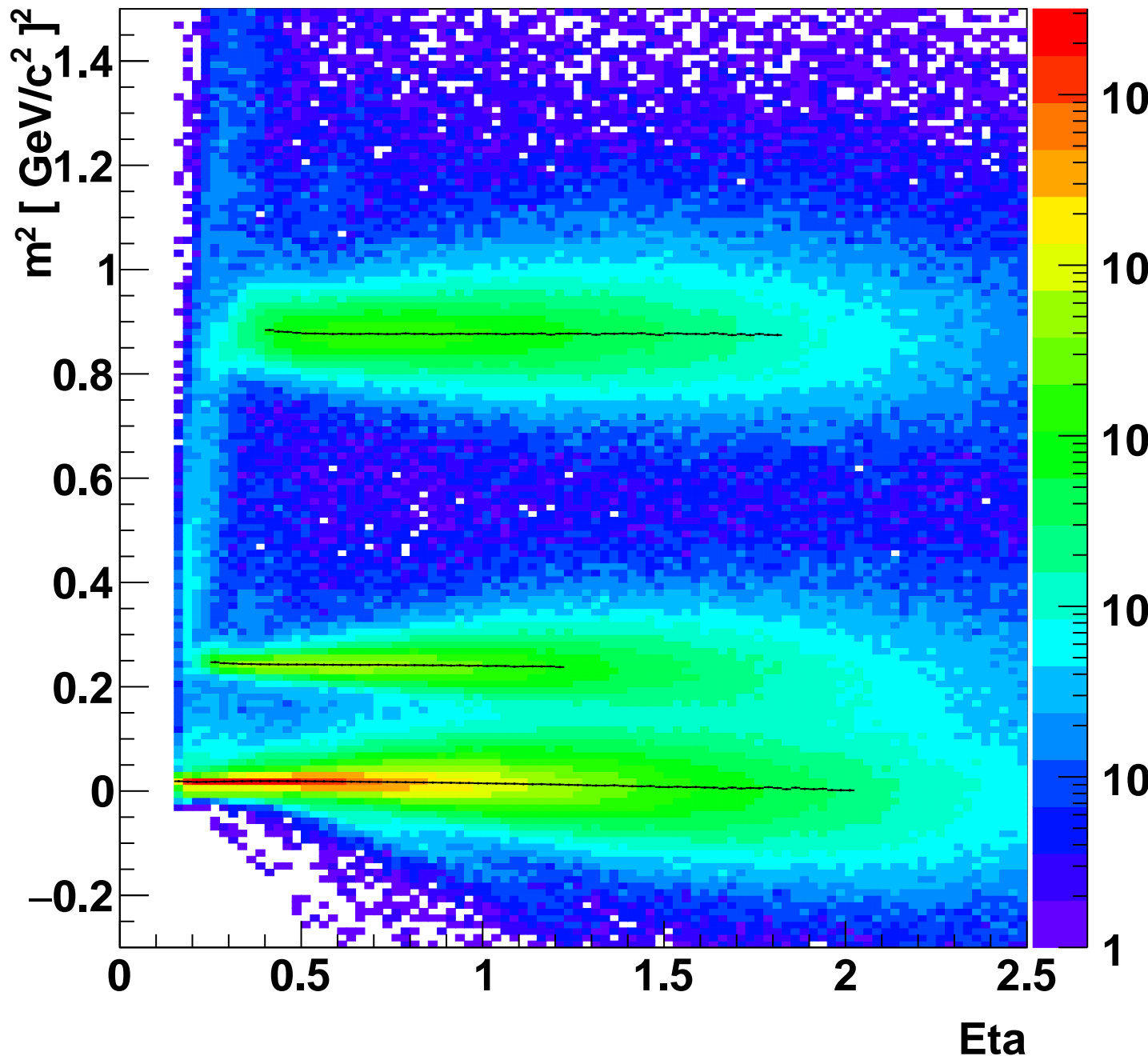

Vz<0&Eta<0

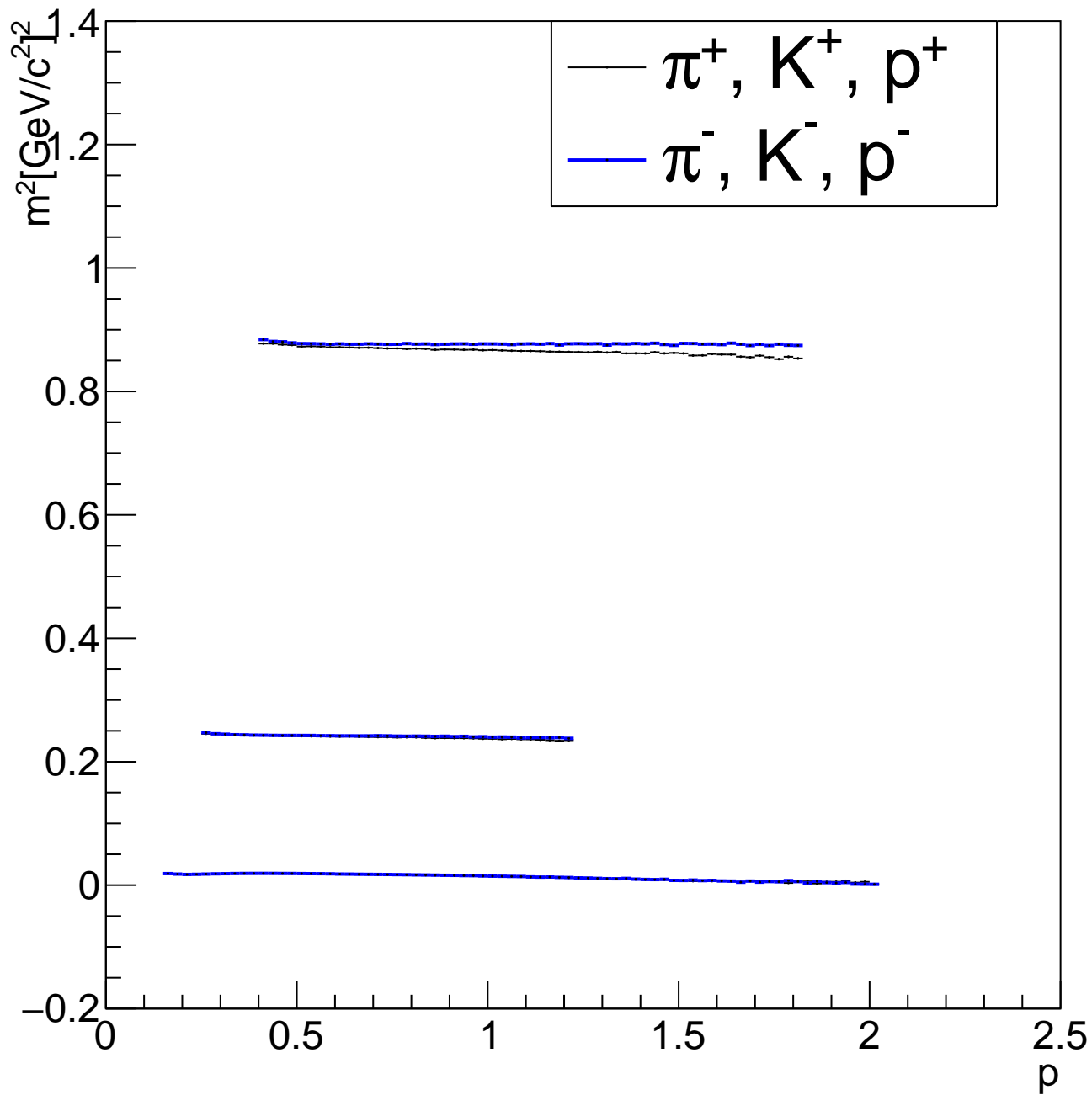

Mass2 vs P (Positive Tracks) for $V_z > 0$ & $\text{Eta} > 0$

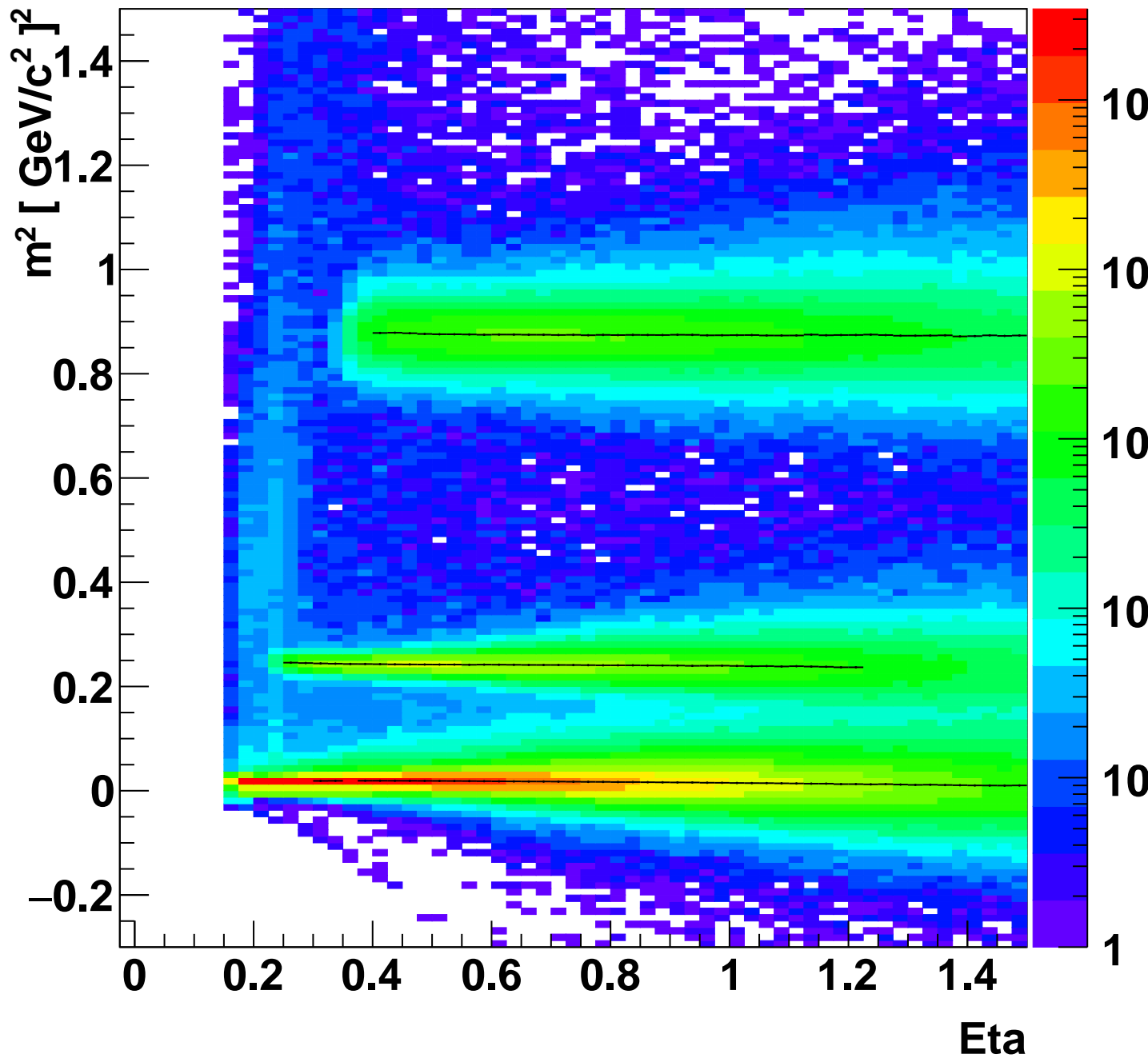

Mass2 vs P (Negative Tracks) for $V_z > 0$ & $\eta > 0$

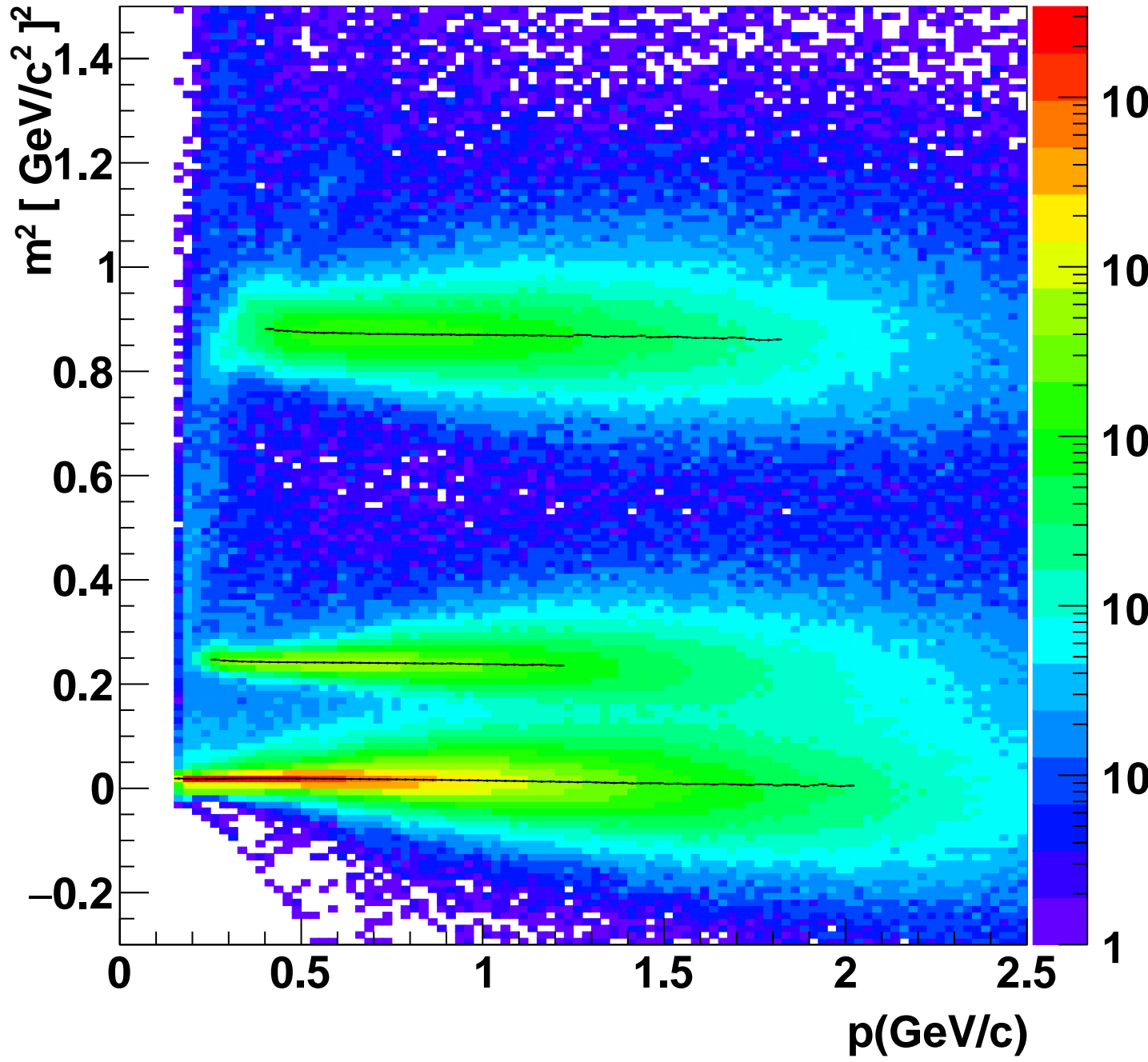

Vz>0&Eta>0

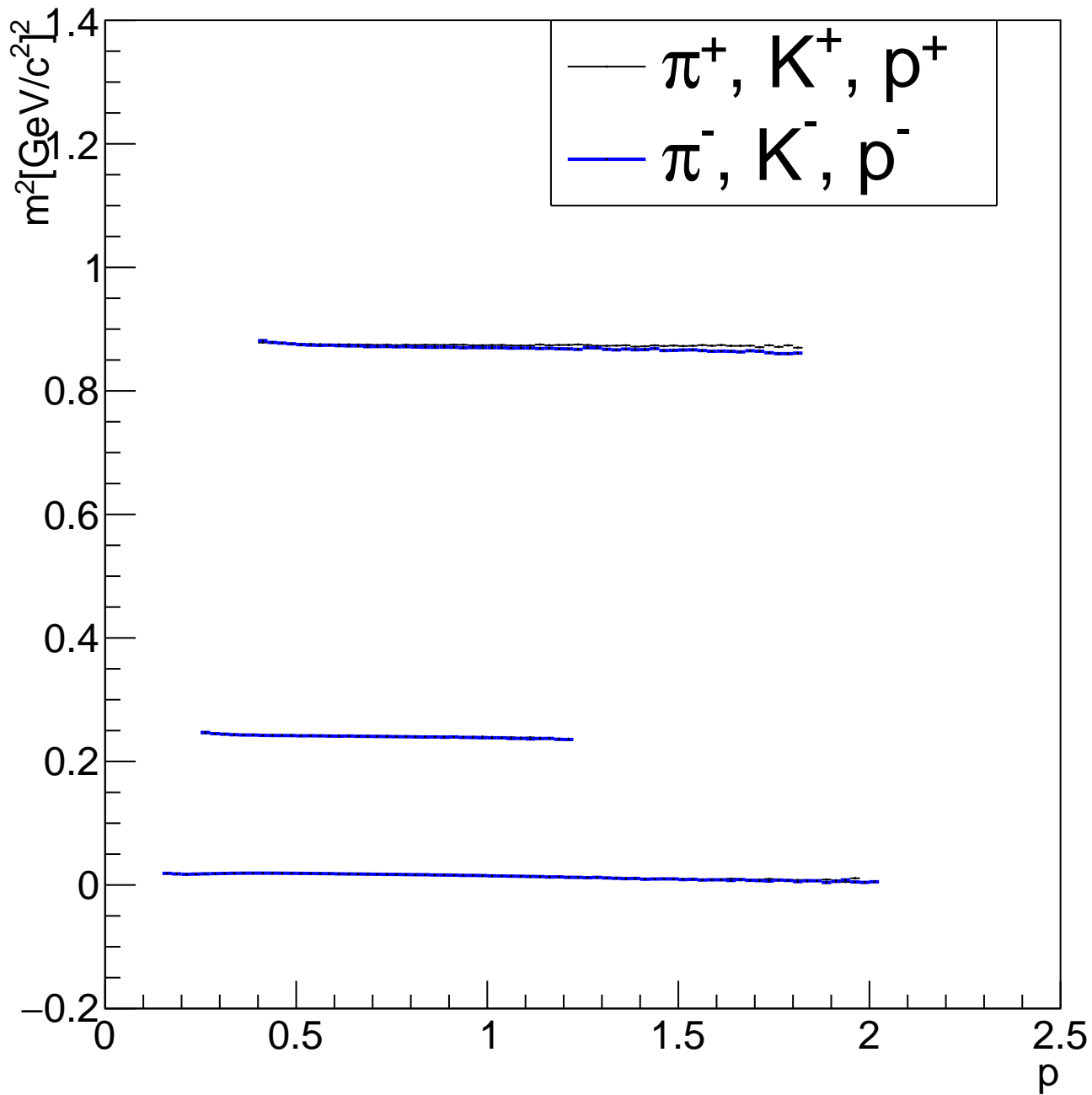

Mass² vs Day (Positive Tracks)

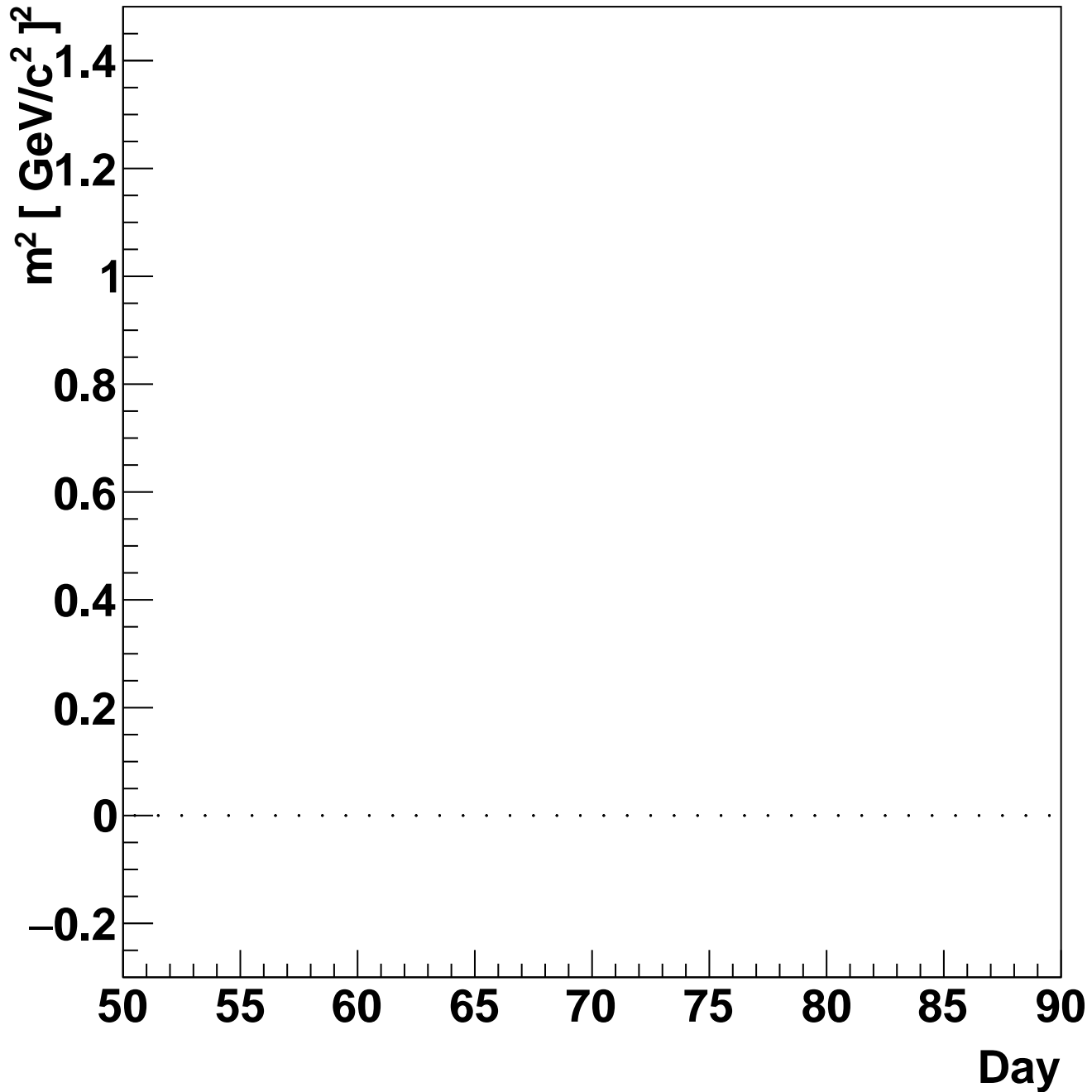

Mass² vs Day (Negative Tracks)

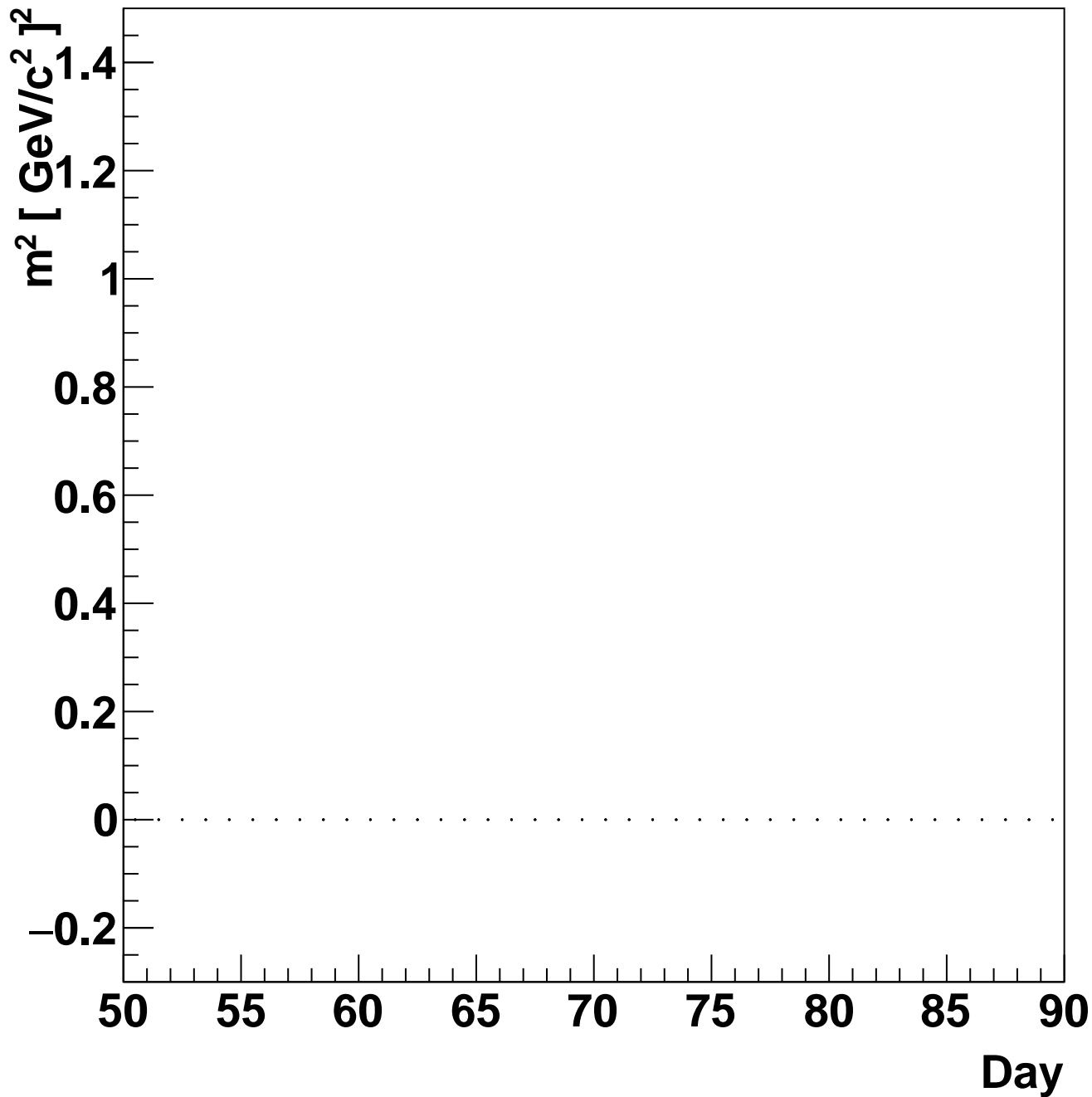

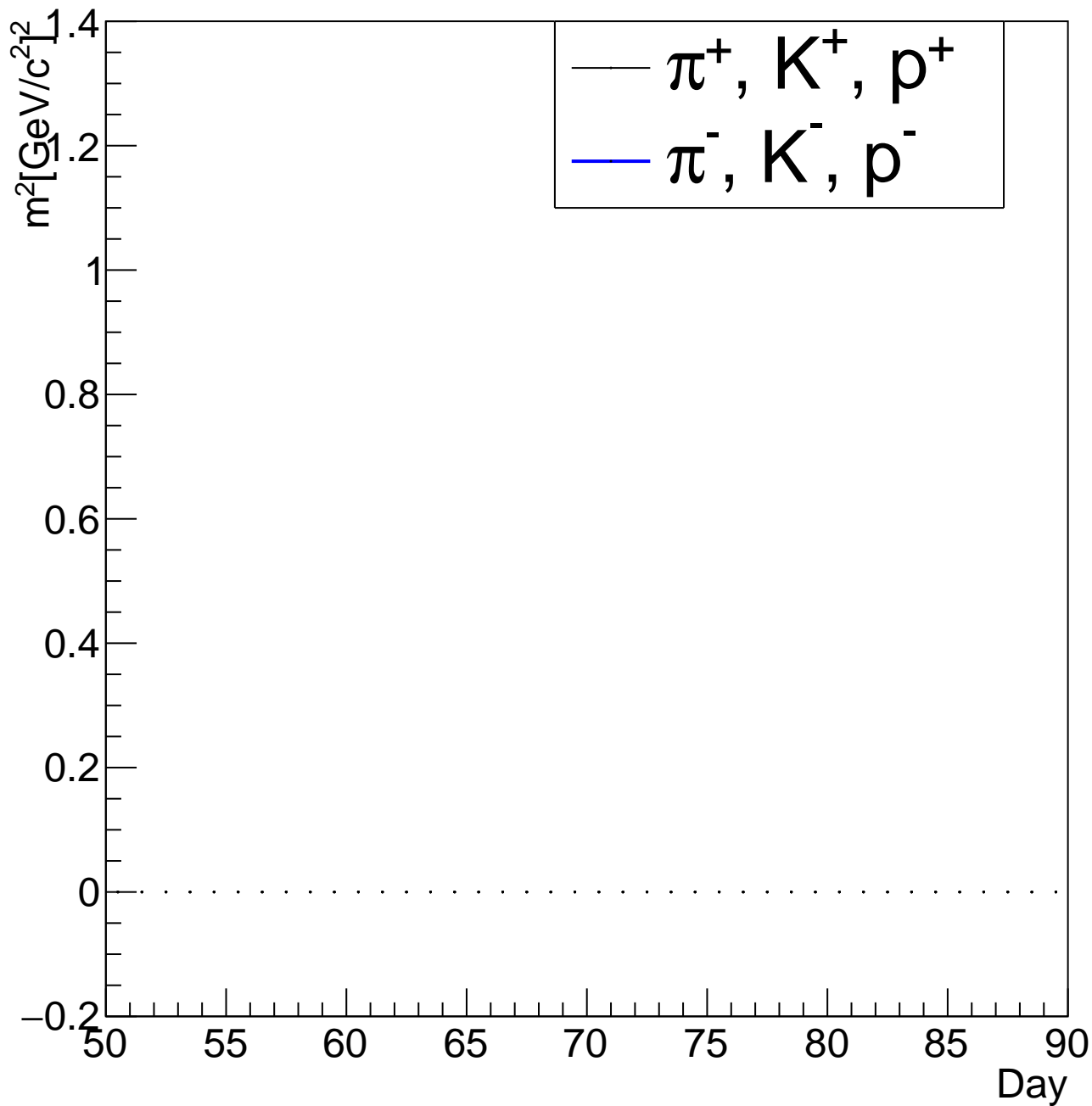

Mass² vs Tray(Positive Tracks)

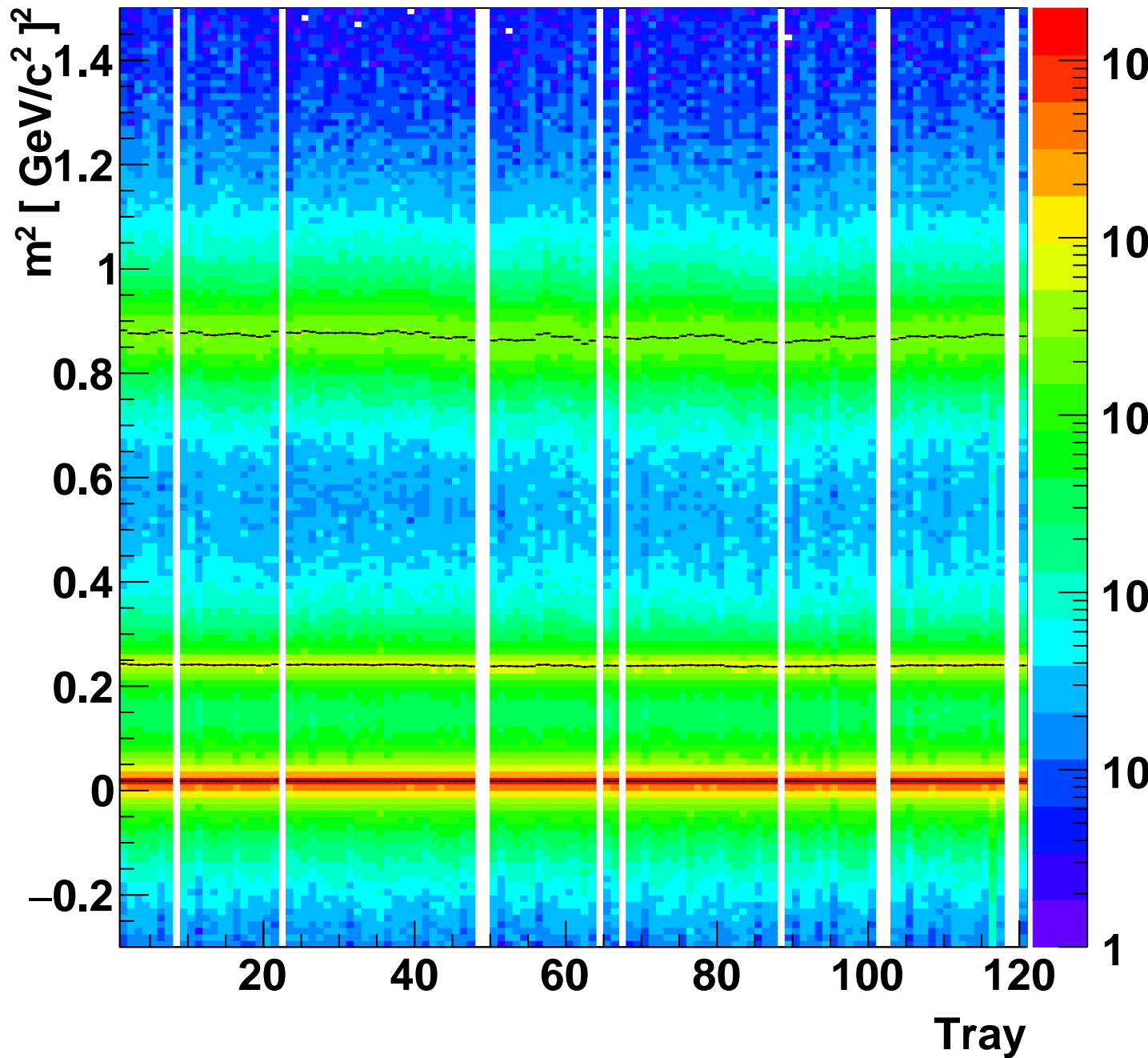

Mass² vs Tray(Negative Tracks)

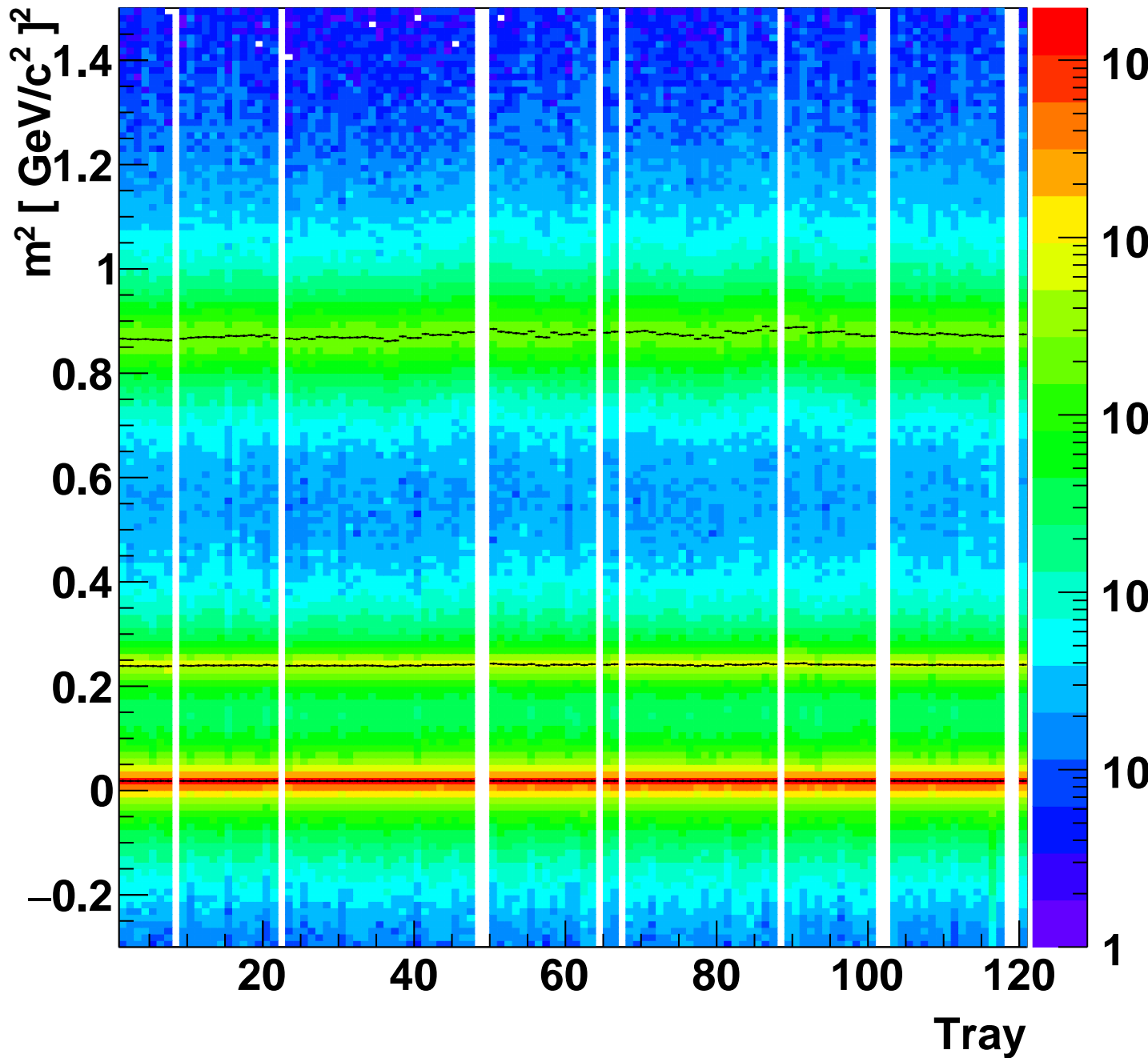

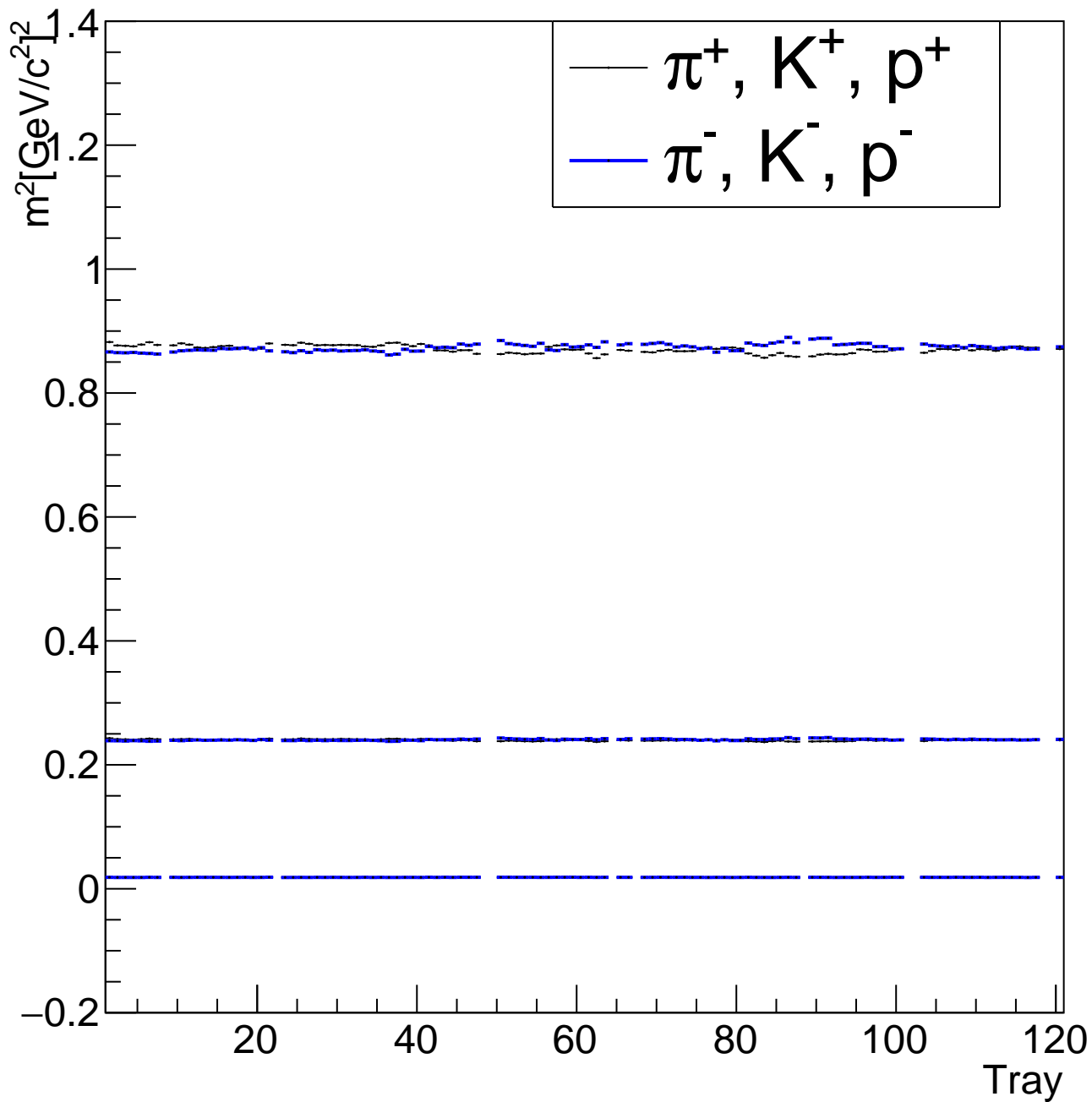

PathL2TOF vs Momentum (Positive Proton)

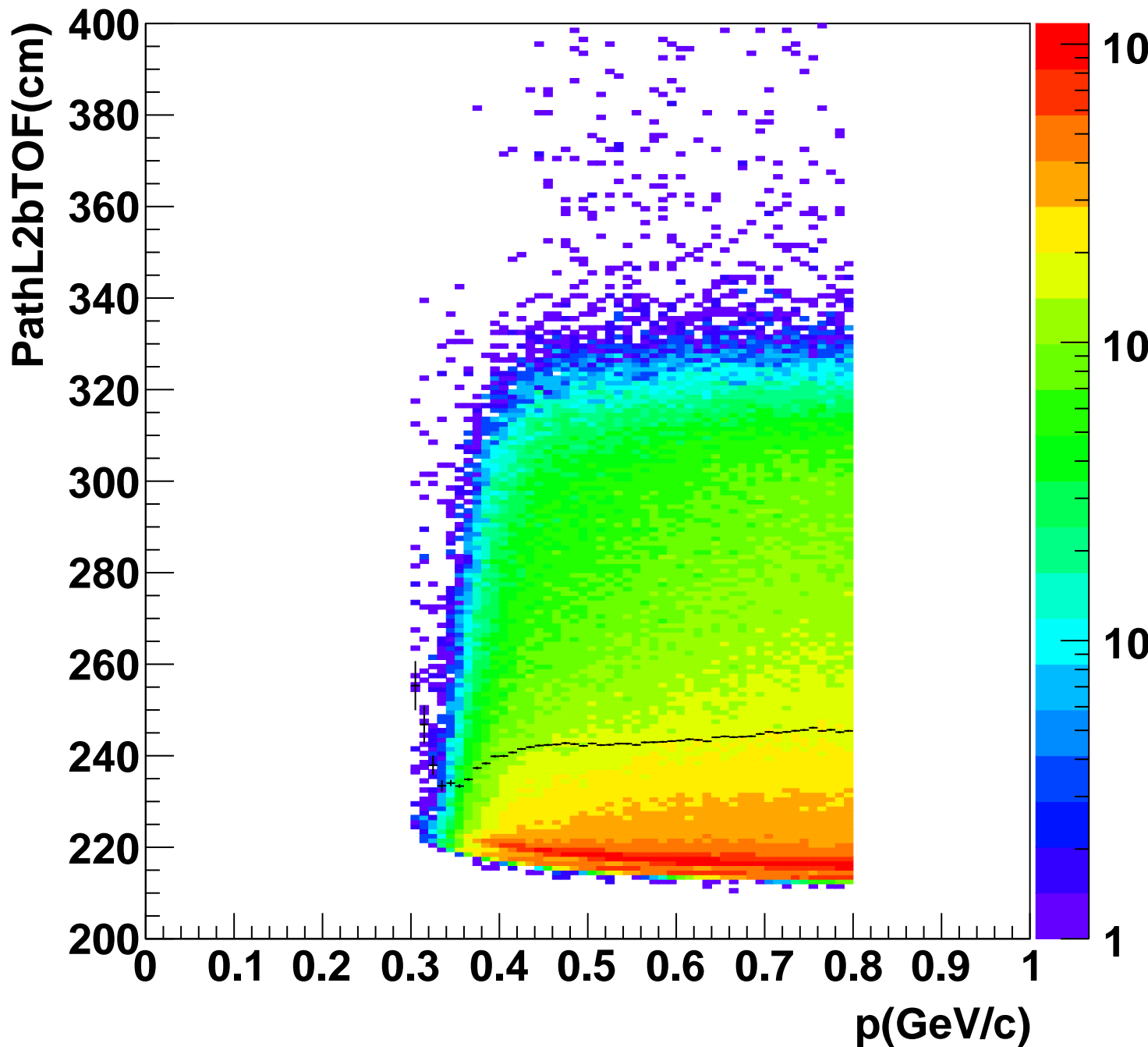

PathL2TOF vs Momentum (Negative Proton)

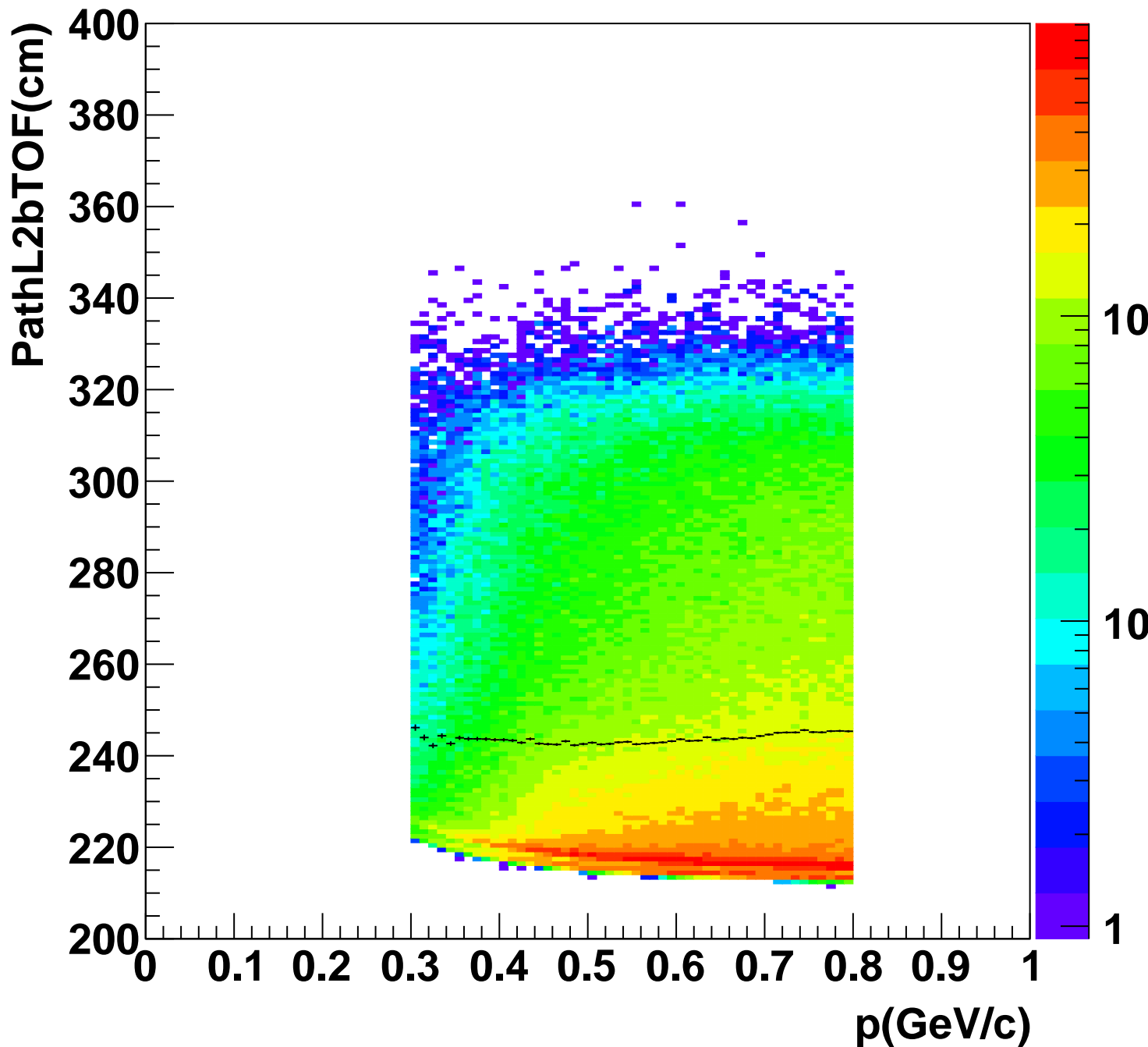

PathL2TOF vs Momentum (Positive Proton)

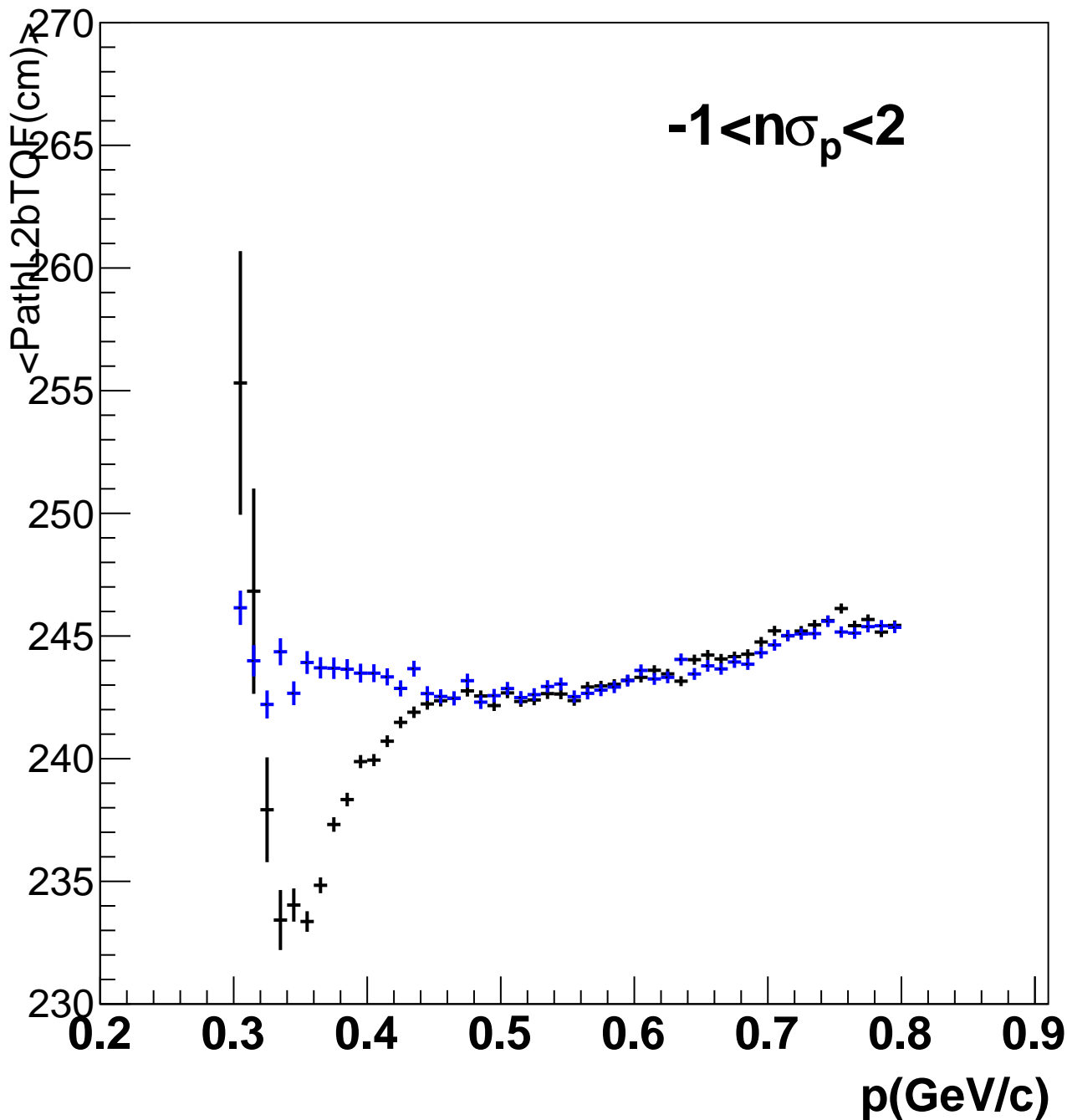

PathL2TOF vs Momentum (Positive Pion)

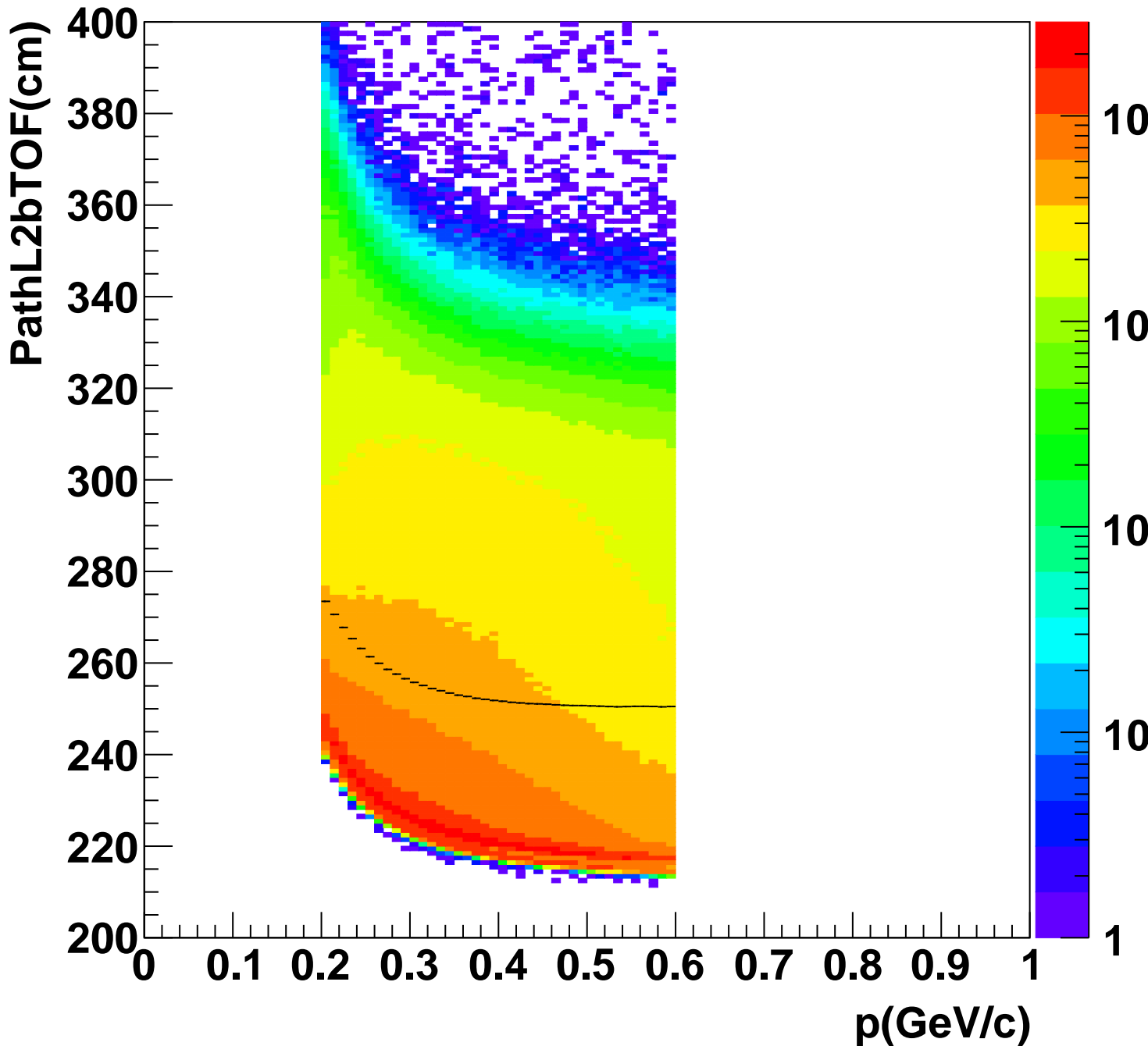

PathL2TOF vs Momentum (Negative Pion)

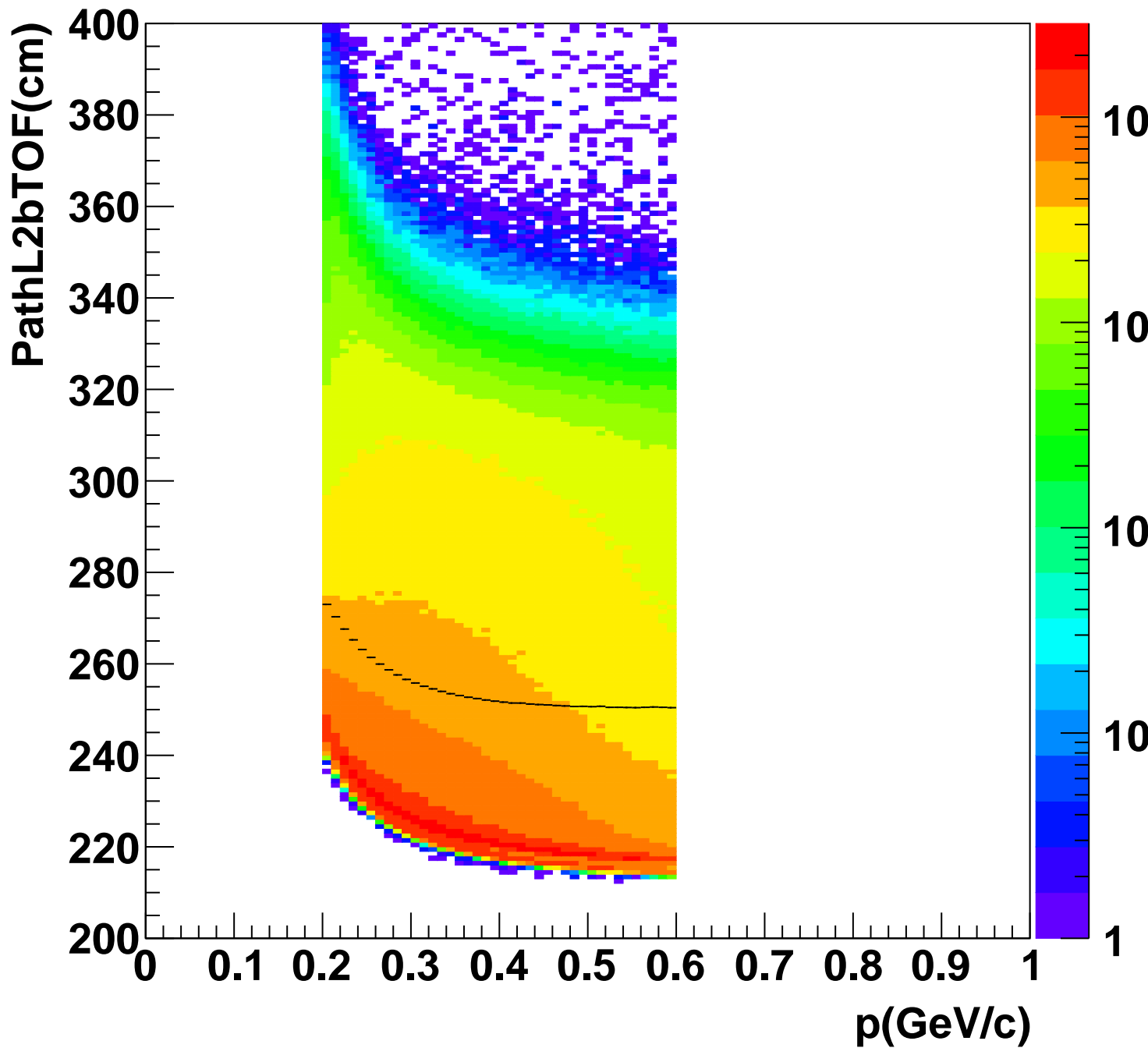

PathL2TOF vs Momentum (Positive Pion)

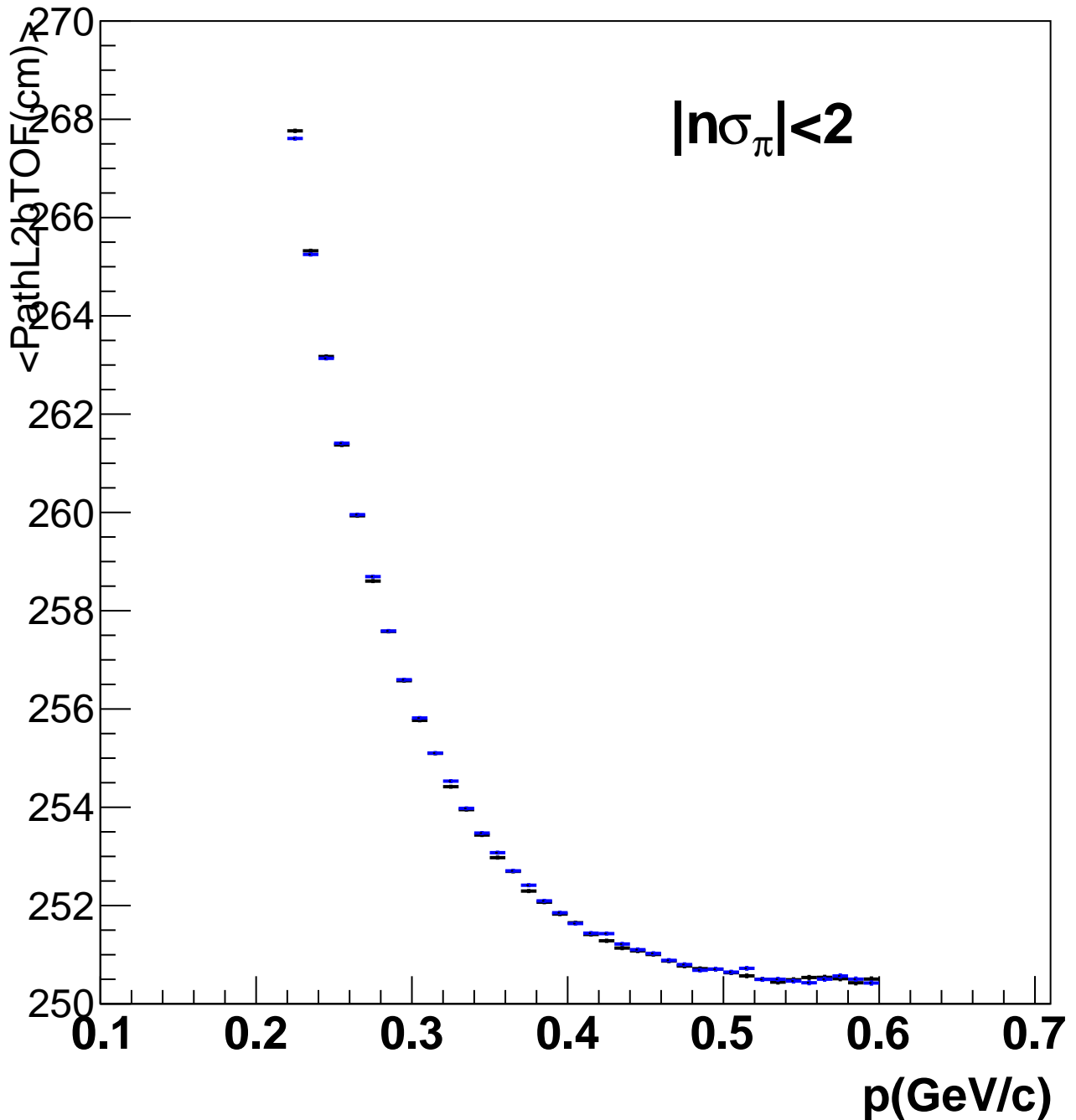

PathL2TOF vs Momentum (Positive Pion)

